The Times

LOS ANGELES

In One Part: 16 Pages.

XVTH YEAR. | PER WEEK....20 CENTS PER MONTH....75 CENTS | $9 A YEAR. | WEDNESDAY, SEPTEMBER 18, 1901. | ON ALL NEWS STANDS TRAINS AND STREETS | 5 CENTS

THEATERS— With Dates of Events.

LOS ANGELES THEATER—H. C. WYATT, Lessee and Manager. [illegible] FRIDAY—SATURDAY MATINEE AND EVENING ONLY—SEPT. 20 and 21—CHARLES FROHMAN Presents Annie Russell in E. Marshall's comedy of romance, "A ROYAL FAMILY" Presented by Miss Russell for six months last season in New York to enormous business. PRICES—First 12 rows lower floor, $2.00. Remainder lower floor, $1.50. Balcony, first 6 rows, $1.50. Balance, $1.00. Gallery, 25c. Seats Now on Sale. Tel. M. 70.

ORPHEUM—TONIGHT—Regular Matinee Today! Any Seat 25c! The Great Powell AND HIS COMPANY. La Vallee Trio OF MUSICIANS. LOVEY—IN POSES PLASTIQUE. THE FIVE SUTHERLANDS. CARTER BROTHERS. Acrobatic Comedians. LITTLE JOSEPH METZLER. MINNIE KENNEDY, Black Face Comedienne. EDGAR ELDRIDGE, New Songs. THE ORPHEUM, showing the Star Films in motion pictures—a marvelous picture. Prices—Evenings, 10c, 25c, 50c and 75c. Matinees, 10c, 25c and 50c. Telephone Main 1447.

OROSCO'S BURBANK THEATER—OLIVER MOROSCO, Lessee and Manager. [illegible] ALL WEEK Mr. Daniel Frawley AND HIS COMPANY, Presenting Harry Arthur Jones's "THE MASQUERADERS."

NOTICE.—There will be no performance Thursday night, as a mark of respect for the [illegible] of our late and dearly beloved President, William McKinley.

AMUSEMENTS AND ENTERTAINMENTS— With Dates of Events.

RINGLING BROS.— CIRCUS

AFTERNOON AT 2, TONIGHT AT 8, AND THURSDAY NIGHT ONLY At Grand Ave. and Washington St.

Reserved Admission, Stay Children under 12 years, half price. Seats and admission [illegible] Music Store, 113 S. Spring St., at same price as to the exhibition grounds.

PARADE ROUTE—Starting from three grounds at Grand Ave. and Washington St., at 10 o'clock Wednesday morning, along [illegible], to Seventh, to Main, to Temple, to Spring, to Second, to Broadway, to Fourth, [illegible], and thence to three Grounds.

There will be no Circus performance Thursday afternoon in respect to the memory of President McKinley.

CHUTES PARK—WASHINGTON and A. L. ELIET, V.-Pres. & Gen. Mgr. MAIN STREETS. NEW—CLINTON MONTGOMERY, Descriptive Vocalist, and His Illustrated Songs. SEE { MISS JESSIE LIND COAST THE CHUTES. THE BOHEMIAN GLASS BLOWERS. CAPT. SOWERS AND PROF. BAKE IN AQUATIC SPORTS. HEAR { THE CABARET DE LA MORT—MYSTIFYING ILLUSION. BOTHER { MOVING PICTURES—A GREAT SHOW. MUSIC. 2000 ELECTRIC LIGHTS. 100 NOVELTIES. FAIRYLAND INDEED [illegible] to Grounds 10 Cents. Children 5 Cents. Tel. Private Exchange 301.

OSTRICH FARM—South Pasadena— THE ORIGINAL AMERICAN OSTRICH FARM. One Hundred Gigantic Birds of All Ages. [illegible] and largest stock of ostrich feather goods for sale at producer's prices. We [illegible] to all parts of the United States. Edwin Cawston, Prop.

MASON AUDITORIUM—Grand Concert— [illegible] EVENING, SEPT. 20th, THE BUTTERSTAR MAIN QUARTETTE, assisted by [illegible]. Tickets on sale at Bartlett's Music Store, Blanchard Bldg., 216 S. Broadway.

CURIO STORE, Cor. 4th and Main Sts. Bickert's Free Museum, opposite [illegible] and Westminster Hotels. Visitors should not neglect the privilege.

SUPERB ROUTES OF TRAVEL—

THE DENVER & RIO GRANDE R. R. : : : AND : : : The Rio Grande Western Ry. Scenic Route Across the Continent. Pullman Palace and Tourist Sleeping Cars Daily To Denver, Omaha, Kansas City, St. Louis and : : : CHICAGO : : :

Interchangeable Rio passes directly through Salt Lake City and the heart of the [illegible]. For rates, handsomely illustrated pamphlets, etc., call on nearest [illegible], or address F. W. THORPSON, Genl. Agent, Pass. Dept., 425 Market Street.

TIME TABLE. [illegible] Los Angeles [illegible] Leave Los Angeles [illegible] Arrive Los Angeles [illegible] Leave Los Angeles [illegible] Arrive Los Angeles [illegible] Leave Los Angeles [illegible] Arrive

Today the People of Canton, Ohio, Will Gaze Upon the Face of Their Dead President and Well-Beloved.

DUMB BRUTE AT THE BAR.

Czolgosz Arraigned in County Court.

His Counsel Enters Plea of Not Guilty.

Prisoner Gives no Heed to Evidences of Mourning and Keeps Silence.

[BY THE NEW ASSOCIATED PRESS—P.M.]

BUFFALO (N. Y.) Sept. 17.—Leon F. Czolgosz, the assassin of President McKinley, was arraigned before Judge Edward K. Emery in the County Court at 2 o'clock this afternoon on an indictment for murder in the first degree. Again the stubborn prisoner refused to plead, or even to utter a word or sound, and Lorain L. Lewis, ex-Supreme Court Justice, entered a plea of not guilty. The accused will be tried in the Supreme Court next Monday morning.

Crowds flocked to the City Hall today to see the prisoner, and the most notable incident of the day was the hissing of the prisoner by the crowds who surged around him as he was being escorted down the stairs, which were still draped in mourning garb. The strong guard of patrolmen and deputy sheriffs had been dispensed with, so that the people were able to get nearer the prisoner as he passed to and from the courtroom.

As a result of the urging of President Adelbert L. Moot of the Erie County Bar Association, Judge Lewis, one of the attorneys assigned as counsel by Judge Emery yesterday, called at the Erie County Jail at 2 o'clock this afternoon to see the prisoner. Czolgosz refused to talk to Judge Lewis and refused to answer questions as to whether or not he wanted any counsel. Judge Lewis said that, nevertheless, he would appear for the prisoner upon arraignment, even if he decided not to accept the assignment of the court.

Absolutely no demonstration having been made against the prisoner yesterday, the authorities decided that the strong guard was unnecessary today. Czolgosz was taken from the jail by way of the tunnel under Delaware avenue to the City Hall by Detectives Solomon and Geary, being handcuffed to the latter. In passing from the basement of the City Hall to the courtroom on the second floor, Czolgosz was compelled to pass close to the black-and-white bunting with which the pillars, ceilings, windows and stairways of the City Hall were draped when the body of the President was lying in state Sunday, which garb will not be removed until after the burial Thursday. These evidences of the city's grief apparently made not the slightest impression on the prisoner, and he gave no more heed to them or to the large portraits of the President, tastily draped with American flags, than he did to the questions of the court or the District-Attorney.

The prisoner entered the courtroom just as the city clock was striking 2 o'clock, and as many of the curious spectators as could do so surged into the courtroom behind him. A murmur ran through the audience, but the gavel of the judge and the tipstaff of the crier soon restored order. As soon as Czolgosz was before the bar and the handcuffs were removed, Dist.-Atty. Penney began the formal arraignment. He read the principal charges of the indictment in a voice of severity, and asked: "How do you plead, guilty or not guilty?"

Not a sound was uttered by the prisoner. He stood mute before the bar of justice, apparently continuing his feint of insanity, which was noticed for the first time when he was taken into court yesterday afternoon. His curly hair was disheveled, and although his linen was white and clean, his disordered clothes and the growth of his beard gave him an unkempt appearance. Spectators in the courtroom commented on the fact that if he were shaved, which he has not been since the day of the shooting, he would be a fairly good-looking young man. Although his demeanor was still one of stubbornness, he gave a little more evidence of concern than upon his first presence in court. When questions were being asked of him rapidly, he moistened his lips with his tongue, and seemed to endeavor to maintain the appearance of stolid indifference.

In his roaming glances the prisoner's eyes met those of a reporter, who stared him full in the face. In a moment the prisoner's eyelids dropped, and he shifted uneasily. However, aside from the slight evidences of uneasiness, Czolgosz's appearance was that of a man shamming insanity.

When the prisoner refused to plead, the District Attorney asked him if he understood what had been read, and receiving no answer, told him that he had been indicted for murder in the first degree, and that he could answer "yes" or "no." For an instant Czolgosz glanced at Mr. Penney, and it was thought that he intended to speak, but he did not.

Judge Lewis then addressed the court at length, saying that he had called upon the defendant, but had been unable to ascertain any wish on the defendant's part as to the employment of counsel. He said that his associate, Judge Titus, was in Milwaukee, but that he had appeared informally to enter a plea of not guilty in behalf of the defendant, as the law required such a plea. He asked permission to reserve the right to withdraw the plea and enter a special plea or interpose a demurrer if, after consulting with Judge Titus, they decided not to ask the court to assign other counsel. Judge Lewis expressed regret that his name had been mentioned in connection with this trial, as he had been out of practice for some considerable time, and had a very strong repugnance to appear, although that was a reason which would apply to every lawyer.

Dist.-Atty. Penney gave notice that he would move to have the indictment transferred to the Supreme Court for trial, and would also notice the trial for next Monday morning.

"I know of no reason why the defendant should not be ready next Monday," replied Judge Lewis. At his request, however, the orders will not be entered until Judge Titus returns, which will probably be in a day or two.

Judge Lewis said that he might also like an order of the court for alienists to examine the prisoner, as the District Attorney had informed him that eminent alienists had examined the prisoner on behalf of the people. This gave rise to the belief that a special plea of insanity may be entered by the counsel for the defense.

"Remove the prisoner," said Judge Emery, and Czolgosz was taken back to jail by the underground route, again passing the garb of mourning.

CZOLGOSZ ON THE COAST.

[BY THE NEW ASSOCIATED PRESS—A.M.]

SAN FRANCISCO, Sept. 17.—The Call, which yesterday printed a story to the effect that Czolgosz, the assassin, had called at the Pacific Grove postoffice for letters addressed to Fred Nieman during the President's visit to that town, today asserts that Czolgosz was in this city while President McKinley was here. Postoffice delivery Clerks W. E. Reed and S. J. Beebe stated that a man answering the description of Czolgosz asked for and received letters addressed to Fred Nieman at the time of the President's visit.

On refreshing his memory, however, Clerk Reed came to the conclusion that the mysterious Nieman did not begin to call for mail until after June 15. At this time President McKinley had been gone from San Francisco nearly three weeks. Secret Service Agent Hazen is understood to be trying to secure further evidence of the movements of Nieman or Czolgosz.

CHICAGO CASES.

PRISONERS GET CONTINUANCE.

[BY THE NEW ASSOCIATED PRESS—A.M.]

CHICAGO, Sept. 17.—The anarchist habeas corpus hearing has been adjourned until Monday next, at the request of the prisoners.

ANARCHISTS RAIDED AND EXPELLED.

TWENTY-FIVE FAMILIES DRIVEN OUT OF TOWN.

Thirty Armed Men Forced Doubtful Characters of Guffey Hollow, Pa., to Leave the Place Before Daylight—Others to Follow.

[BY THE NEW ASSOCIATED PRESS—A.M.]

PITTSBURGH, Sept. 17.—A commercial Gazette special from a staff correspondent says thirty armed men raided the anarchists of Guffey Hollow, Westmoreland county, Sunday night and forced twenty-five families to take their departure from the town before daylight.

EXPELLED FROM TOWN.

BRACE OF SUSPECTS.

[BY THE NEW ASSOCIATED PRESS—A.M.]

NEW YORK, Sept. 17.—Mrs. Quintevalli, wife of the alleged coconspirator of Bresci, King Humbert's murderer, and Charles Martino, were today expelled from the town of Union Hill, N. J.

PUBLIC OPINION.

ANARCHIST'S TRIAL.

[BY THE NEW ASSOCIATED PRESS—A.M.]

NEW YORK, Sept. 17.—After forty-eight hours' discussion of the Buffalo tragedy public opinion in England asks the question whether America will tolerate another Guiteau scandal when McKinley's murderer is brought up for trial, says the London correspondent of the Herald. Lynching as applied to this wretch was never nearly so popular in England, all classes agreeing that short shrift is the only fitting justice.

From one of His Majesty's judges the Herald correspondent is able to give the substance of the highest legal opinion here as to what the Buffalo courts ought to do.

"This ought to give America the chance to shake off the incubus of too much legalism," said the judge, "and by legalism I mean straining the law to defeat its own purpose. In criminal trials it seems to be the main object of the American courts to discover a jury who will liberate the prisoner, not carry out the law.

"Absurd questions are asked whether the veniremen or jurymen have read about the case; whether such reading has led to the formation of an opinion of the case, so as to prejudice the verdict; whether they are acquainted with the prisoner or victim. This absurd straining for loopholes, which the courts appear to encourage, is in my opinion the first step toward anarchy."

In this connection it is reported that a famous criminal lawyer of New York, who left London on a sudden call Saturday, has been summoned to Buffalo to defend Czolgosz. This does not indicate that the murderer is absolutely friendless, but on the contrary, that he is merely the tool of an organization with funds behind it.

DRUNKEN VANDALS.

SEVERELY PUNISHED.

[BY THE NEW ASSOCIATED PRESS—A.M.]

SAN FRANCISCO, Sept. 17.—Charles Callaghan and Clarence Anderson, two young Bernal Heights hoodlums, last night gave play to a drunken humor by pulling down and destroying a picture of the late President, together with mourning draperies, which were displayed in front of a house occupied by Mrs. Amelia Falls. They were caught in the act and arrested on a charge of drunkenness and malicious mischief.

When they appeared this morning before Police Judge Conlan, and when the evidence of their vandalism was heard they got short shrift. Both were sentenced to serve six months in the County Jail, without any alternative, and accompanying their commitments was a recommendation to the Sheriff that he put the pair at the hardest work that he could possibly find for them.

UNION JACK LOWERED.

British Admiralty for the First Time Pays a Remarkable Tribute.

[NEW ASSOCIATED PRESS—P.M.]

LONDON, Sept. 18.—[By Atlantic Cable.] The admiralty ordered that the American flag be hoisted at half-mast on the mainmast of all war vessels in port, and that the Union Jack and the ensign be half-masted until after the funeral. This is the first occasion when such an order has been issued for the President of a republic.

THROBS WITH PAIN

[CONTINUED FROM FIRST PAGE.]

about 8:30 o'clock, and were shown to seats in the Red Parlor. The members of the Cabinet began to arrive soon after, and were immediately followed by the members of the Senate Committee, and the members of the Supreme Court, headed by Chief Justice Fuller, in their robes of office.

President Roosevelt arrived at 8:50 o'clock, accompanied by his wife and his sister, and went immediately to the Blue Room, where they were joined by the members of the Cabinet. The President wore a frock coat, with a band of crape on the left arm.

MRS. M'KINLEY.

Mrs. McKinley arose earlier than usual to prepare for the ordeal. She had rested quite well during the night, but her pale face told plainly of her sufferings. She gave no sign of collapse, however, and her physician confidently believes that she will keep up her strength and courage to the end.

Senator Hanna came, leaning heavily on his cane, and it was painfully evident that he was suffering.

During the night a portion of the morning beautiful floral tributes sent to the White House were placed about the funeral casket. Conspicuous among them was a massive cushion floral tribute in the form of an army badge from the G.A.R., and offerings from the Loyal Legion and other soldier organizations.

FUNERAL ESCORT.

While the men of note were arriving, the funeral escort, under command of Maj.-Gen. John R. Brooke, was forming immediately in front of the White House. Besides regulars, sailors, soldiers and marines, the escort was made up of a detachment of the National Guard, members of the G.A.R., Loyal Legion and kindred bodies, and civic organizations and representatives of all branches of the national government, and the Governors of States and their staffs.

The public had been astir early, and the streets were crowded. Wire cables strung along the entire route of march from the White House to the Capitol kept it clear for the funeral procession.

At precisely 9 o'clock a silent command was given, and the body bearers silently and reverently raised to their stalwart shoulders the casket containing all that is mortal of the illustrious dead. They walked with slow, cadenced step, and as they appeared at the main door of the White House, the Marine Band, standing on the avenue opposite the mansion, struck up the hymn the dead President loved so well, "Nearer, My God, to Thee." There was perfect silence throughout the big throng, and as the last sad strains of music died away, the throng in the building lifted their heads, and their eyes were wet.

As the hearse moved away, the mourners in the White House entered carriages, and followed the body on its march to the Capitol, where the funeral services were to be held. It was thought early in the morning that Mrs. McKinley might feel strong enough to attend the services, but it was finally decided that it would be imprudent to tax her vitality more than was absolutely necessary, and so she concluded to remain in her room, under the immediate care of Dr. Rixey, Mrs. Barber, her sister, and her niece, Miss Barber.

PROCESSION MOVES.

Slowly down the White House driveway, through a fine, drizzling rain, the solemn cortège wound its way to the gate leading to the avenue, and halted. Then with a grand, solemn swing, the Artillery Band began the "Dead March from Saul." A blast from a bugle sounded "March," and the head of the procession was moving on its way to the Capitol. The casket, in a black, carved hearse, and drawn by six coal black horses, caparisoned in black net, with trailing tassels, and a stalwart groom at the head of each, moved down through the gateway and came to a stand alongside the moving procession.

Maj.-Gen. John R. Brooke was at the head of the line, mounted on a splendid charger. Behind him came his aides, the red-coated artillery band, a squadron of cavalry, with red and white guidons, limp in the damp air; a battery of field artillery, with the men sitting stiff and straight as statues; a company of engineers, two battalions of coast artillery, and a detachment of the hospital corps. Then came the naval contingent of the first section, headed by the Marine Band, who were followed by a battalion of marines and one of the sailors from the North Atlantic squadron, very picturesque and strong.

As the National Guard of the District of Columbia brought up the rear of the first section of the parade, the civic section of the procession swung into line. It was in command of Gen. Henry W. Boynton, as chief marshal, and comprised detachments from the Military Order of the Loyal Legion, the regular Army and Navy Union, the Union Veteran Legion, the Spanish War Veterans and the Grand Army of the Republic. As the veterans of the Civil War passed, the waiting hearse wheeled slowly into line, the guards of honor from the army and navy took up positions on either side of the hearse, and the funeral cortege proper took its appointed place behind a delegation of the Grand Army of the Republic.

Close behind the hearse came a carriage in which were seated ex-President Grover Cleveland, Rear-Admiral Robley D. Evans and John D. Wilson. In a carriage drawn by four fine black horses, coming next, were President Roosevelt, Mrs. Roosevelt and Commander W. S. Cowles, the President's brother-in-law. Then followed a line of carriages, bearing all the members of the Cabinet, a number of ex-members, and behind, the Diplomatic Corps.

Curtains were drawn, so it was difficult to distinguish their occupants. Solemnly the funeral party wound down past the Treasury building and into the broad sweep of Pennsylvania avenue, amid profound silence that was awful to those who only six months ago had witnessed the enthusiastic plaudits which greeted William McKinley as he made the same march to assume for a second time the honors and burdens of the Presidential office.

The Artillery Band played a solemn dirge as, with slow steps, it led the sorrowful procession up the avenue. All the military organizations carried their arms, but with colors draped and furled. The crowds were silent, all sad, mournful and oppressed. The people stood with heads uncovered, and many bowed in apparently silent prayer as the hearse passed along. The slow, drizzling rain was falling.

After the carriages in which were the diplomats, followed a long line of others containing the Justices of the Supreme Court, the Senate and House committees appointed to attend the funeral, local judiciary, the assistant secretaries of the several executive departments, members of the various government commissions, and official representatives of the insular government. The remainder of the procession was composed of a large representation of local bodies of Knights Templars, over a thousand members of the Grand Army of the Republic, the United Confederate Veterans of the city of Washington and of Alexandria, Va.; various religious and patriotic societies, secret societies and labor organizations and representatives of out-of-town organizations.

The Military Order of the Loyal Legion, of which President McKinley was an honored member, with a representation from the New York and Pennsylvania commanderies, formed a conspicuous part in this portion of the procession, as also did the Knights Templars of this city and of Alexandria, Va., and a battalion of the Uniform Rank, Knights of Pythias. The full force of letter-carriers of Washington, each with a band of black crepe around his arm, walked to the solemn tread of the dirge. The banners of all organizations were folded and draped with black, and all the marching civilians wore mourning badges and white gloves. Fife and drum corps bands rendered at frequent intervals along the route the President's favorite hymn, "Nearer, My God, to Thee." The procession occupied one hour and a half in passing a given point.

VAST CONCOURSE.

For hours before the arrival of the funeral cortege at the east front of the Capitol, an impenetrable cordon of people had massed along the walk and areas fronting the plaza. Thousands upon thousands of sorrowing people had gathered here to pay their last tribute of respect and love to the memory of the dead Magistrate.

The entrances to the Senate and House wings of the Capitol and the great marble staircase ascending from the plaza to the respective entrances of the House and Senate, were jammed with people. A good rain was falling, but despite this, the vast crowds clung to their places. It was a silent throng. Scarcely even was the murmur of a whispered conversation audible.

The police arrangements were perfected early in the day. Capts. Cross and Pierson, by direction of the Superintendent of Police, Maj. Richard Sylvester, cleared the plaza and threw around it a cordon of officers. The main entrance to the rotunda of the Capitol in which the religious exercises incident to the obsequies were to be held, was reserved for distinguished guests and for the entrance of the funeral party. Shortly after 9 o'clock selected details from the Nineteenth, Thirty-ninth and One Hundred and Thirteenth companies, artillery corps, under command of Capt. W. W. Ellis, arrived and were stationed on the north side of the main steps, ascending the plaza to the rotunda. A similar detachment of seamen from the United States battleship Illinois, under command of Lieut. D. E. Stirguer, and Naval Cadets Williams and Bruff, together with a detail of marines from Washington barracks, under command of Capt. J. H. Russell, was stationed on the south side of the steps. Shortly afterward, prominent officers of the army and navy, in full dress uniform, began to arrive in carriages. They did not enter the rotunda at once but remained on the portico, to form, in accordance with general orders, a part of the guard of honor of the President's remains.

Admiral Dewey was an early arrival. He was attired in the brilliant uniform of the Admiral of the Navy, but wore the regulation sword with its knot of crepe at the hilt, instead of the handsome sword presented to him by the American people. He was given a most cordial reception.

THE TROOPS.

At 10:12 o'clock the head of the procession arrived at the north end of the Capitol plaza, but instead of swinging directly into the plaza and passing in front of the Capitol, as is usually done on the occasion of Presidential inaugurations, the military contingent passed eastward on B street, thence south on First street east. Headed by Maj.-Gen. John R. Brooke and staff, and the Fifth Artillery Corps Band, the troops swept around to the south end of the plaza and then marched to a position fronting the main entrance to the Capitol.

As soon as they had been formed at rest, the artillery band on the left and the marine band on the right of the entrance, the funeral cortege, with its guard of honor, entered the plaza from the north. As the hearse halted in front of the main staircase the troops, responding to almost inaudible commands, presented arms.

The guard of honor ascended the steps, the naval officers on the right and the army officers on the left, forming a cordon on each side, just within the ranks of the artillerymen, seamen and marines.

As the eight body-bearers, four from the army and four from the navy, tenderly drew the flag-draped casket from the hearse, the bands sweetly rendered the pleading notes of "Nearer, My God, to Thee." Every head in the vast attendant throng was bared. Tear-dimmed eyes were raised to Heaven and a silent prayer went up from thousands of hearts. With careful and solemn tread the body-bearers began the ascent of the staircase with their precious burden, and tenderly bore it to the catafalque in the rotunda.

FUNERAL SERVICES.

SIMPLE AND BEAUTIFUL.

[BY THE NEW ASSOCIATED PRESS—A.M.]

WASHINGTON, Sept. 17.—The funeral services at the Capitol over the remains of the late President McKinley were simple and beautiful. They were of the form prescribed by the Methodist church. Two hymns, a prayer, an address and a benediction comprised all of it, yet the impression left at the end was of perfection.

The people were slow in gathering. Among the first comers were the army officers. Gen. Randolph, in charge of the military arrangements at the Capitol, was first among those, and soon afterward came Gen. Gillespie, chief of engineers, and Gen. Fitzhugh Lee. Soon the number of officers became too great to distinguish them, and the rotunda began to light up with the flashes of gold laces and gilt buttons and flashing sword scabbards, scattered through the soberly-dressed crowd of civilians. Before 10 o'clock the latter had assembled in such numbers as to fill the greater part of the seating space not reserved for the persons in the funeral procession who were to enter the rotunda.

Just at 10 o'clock Admiral Dewey made his appearance, accompanied by Gen. E. S. Otis, Gen. Davis and Gen. Ruggles. He glanced over the scene within, and took up his station at the eastern entrance, where he was followed by the other members of the Guard of Honor.

Mrs. Hobart and her son and Mrs. Russell A. Alger, escorted by Gen. Hooker, also entered at this time. The clergymen and the choir, the latter from the Metropolitan Methodist Episcopal Church, where President McKinley had attended, filed in and were seated at the head of the catafalque.

CASKET BORNE IN.

At twenty minutes to 11 o'clock, the Cabinet entered and were seated to the south of the platform; and then, to the strains of "Nearer, My God, to Thee" by the Marine Band outside, the casket was borne into the rotunda, Gen. Gillespie and Col. Bingham led the way and every one arose. The guard of honor on either side separated, and the casket was placed gently upon the catafalque. Next come members of the family of the deceased, Abner McKinley leading. They were seated near the head of the casket. Mrs. McKinley was not present. Senator Hanna was with the family party.

Next, the Diplomatic Corps entered, all in full court regalia, and were seated to the south. Former President Cleveland, with Gen. Wilson, his escort, sat in the first row. Lastly came President Roosevelt, escorted by Capt. Cowles, and preceded by Mr. Cortelyou, secretary to the late President. He was given a seat at the end of the row occupied by the Cabinet, just south of the casket. President Roosevelt's face was set, and he appeared to be restraining his emotions with difficulty.

When the noise occasioned by seating the late comers had ceased, a hush fell upon the people, and the choir softly sang "Lead, Kindly Light," while every one stood in reverence.

THE PRAYER.

At the conclusion of the hymn, Rev. Dr. Henry R. Naylor, presiding elder of the Washington district Methodist Episcopal Church, delivered the invocation, while the distinguished company listened with bowed heads.

O Lord God, our heavenly Father, a bereaved nation cometh to Thee in its deep sorrow. To whom can we go in such an hour as this but unto Thee? Thou only art able to comfort and support the afflicted.

Death strikes down the greatest and best of men, and constant changes are continually occurring among nations and communities. But we have been taught that Thou art the same yesterday, today and forever; that with Thee there is no variableness, nor the least shadow of turning. So, in the midst of our grief, we turn to Thee for help.

We thank Thee, O Lord, that years ago Thou didst give to this nation a man whose loss we mourn today. We thank Thee for the pure and unselfish life he was enabled to live in the midst of so eventful an experience. We thank Thee for the faithful and distinguished services which he was enabled to render to Thee, to our country and to the world. We bless Thee for such a citizen, for such a lawmaker, for such a Governor, for such a President, for such a husband, for such a Christian example, and for such a friend.

But, O Lord, we deplore our loss today; sincerely implore Thy sanctifying benediction. We pray Thee for that dear one that was walking by his side through the years, sharing his triumphs and partaking of his sorrows. Give to her all needed sustenance and the comfort her stricken heart so greatly craves. And under the shadow of this great calamity, may she learn as never before the fatherhood of God and the matchless character of His sustaining grace.

And, O Lord, we sincerely pray for him upon whom the mantle of Presidential authority has so suddenly and unexpectedly fallen. Help him to walk worthy the high vocation whereunto he has been called. He needs Thy guiding hand and Thine inspiring spirit continually. May he always present to the nation and to the world divinely-illumined judgment, a brave heart and an unsullied character.

Hear our prayer, O Lord, for the official family of the administration, those men who associated with Thy servant, the President, in the administration of affairs of government. Guide them in all their deliberations to the nation's welfare and to the glory of God.

And now, O Lord, we humbly pray for Thy blessing and consolation to come to all the people of our land and nation. Forgive our past shortcomings, our sins of omission, as well as our sins of commission.

Help us to make the Golden Rule the standard of our lives, that we may "Do unto others as we would have them do unto us," and thus become indeed a people whose God is the Lord. These things we humbly ask in the name of Him who taught us when we pray to say: "Our Father which art in heaven, hallowed be Thy name; Thy kingdom come; Thy will be done in earth as it is in heaven. Give us this day our daily bread, and forgive us our trespasses as we forgive them that trespass against us. And lead us not into temptation, but deliver us from evil, for Thine is the kingdom, and the power and the glory forever. Amen."

As the pastor ceased, the voices of the choir swelled forth and the rich, pure soprano notes of Mrs. Ethel C. Noyes led the hymn, "Some Time We'll Understand." The music was remarkably effective and touching, as the notes came back in soft echoes from the fullness of the dome overhead.

THE SERMON.

As soon as the hymn ceased, Bishop Edward Andrews of the Methodist Episcopal Church, who had come from Ohio to say the last words over the remains of his lifelong friend and parishioner, arose. He stood at the head of the casket, and spoke in sympathetic voice, and with many evidences of deep emotion. The acoustic qualities of the rotunda do not favor such addresses, and although the bishop spoke in clear tones, the rippling echoes from all sides made it difficult for those a short distance from him to catch his words. He said:

"Blessed be the God and Father of our Lord, who of His abundant mercy hath begotten us again unto a lively hope of the resurrection of Christ from the dead, to an inheritance in corruptible, undefiled and that fadeth not away, reserved in heaven for us who are now, by the power of God, through faith unto salvation, ready to be revealed in the last time."

The services for the dead are fitly, and almost of necessity services of religion and of immortal hope. In the presence of the shroud and the coffin and the narrow home, questions concerning intellectual quality, concerning public station, concerning great achievements, sink into comparative insignificance, and questions concerning character and man's relations to the Lord and Giver of Life, even the life eternal, emerge to our view and impress themselves upon us.

Character abides. We bring nothing into this world; we carry nothing out. We ourselves depart with all the accumulations of tendency and habit and quality which the years have given to us. We ask, therefore, even at the grave of the illustrious, not altogether of the great achievement they had performed and how they had commended themselves to the memory and affection and respect of the world, but chiefly of what sort they were; what the interior nature of the man was; what were his affinities. Were they with the good, the true, the noble? What his relations to the infinite Lord of the Universe and to the compassionate Savior of mankind? What his fitness for that great [illegible] he has passed?

Another such great [illegible] us with the memories when we gather [illegible] those whom we proclaim eulogize and whom we [illegible]. In the years to come [illegible] utterance as to the [illegible] and great achievements [illegible] trious man whom we [illegible] shall not touch those [illegible] tion already has been [illegible] and poured its tears [illegible] ing them, over the [illegible] man. It is well. [illegible] morning what sort the [illegible] we may, perhaps, [illegible] and spiritual life that [illegible] to shape the far-with[illegible]

PASTOR'S TRIBUTE.

I think we must all [illegible] ture and training and [illegible] acid—the inspiration of [illegible]

[CONTINUED ON]

PROGRAMME AT CANTON.

Body of Dead President to Lie in State Nine Hours.

[NEW ASSOCIATED PRESS—P.M.]

CANTON (O.) Sept. 17.—Programme for Wednesday:

11 a. m.—Arrival of funeral train.

11:20 a. m.—March from station to Courthouse.

11:50 a. m.—Arrival at Courthouse.

12 noon to 9 p. m.—Lying in state in Courthouse.

9:15 p. m. — March from Courthouse to late residence on Market street.

RESTAURANTS—

An enjoyable hour can be spent at the Del Monte Restaurant, where society gathers after the theater each night to listen to the fine orchestra on the ground floor, main dining room, Third street, between Broadway and Spring streets.

LAST EXCURSION—

$87 Buffalo ...AND RETURN

October 3d and 4th.

SEE ABOUT IT AT— Santa Fe Office, Cor. Second and Spring Sts.

GRAND YACHT RACES—Sunday— ...OFF TERMINAL ISLAND

Course 12 miles, in full view of spectators on shore. Purse $250.00. Race begins 2.00 p.m. Take trains on

Salt Lake Route

At 8.00 a.m., 9.00 a.m., 10.30 a.m. and 1.40 p.m.

FARE 50c ROUND TRIP. Ten-Ride Tickets $1.50 GOOD FOR ANY ONE

TELEPHONE MAIN 900 AND 433.

OCEANIC STEAMSHIP COMPANY—"SPRECKELS LINE"

AUSTRALIA sails about Sept. 18th, for TAHITI direct. MARIPOSA, Sept. 21, for HONOLULU only. SIERRA sails Oct. 24, for HONOLULU, SAMOA, NEW ZEALAND and AUSTRALIA. For literature and particulars apply to HUGH B. RICE, Agent, 220 S. Spring Street. Tel. Main 392.

TIMELY SPECIAL ANNOUNCEMENTS—

STRAWBERRY VALLEY--IDYLLWILD—Mountain Resorts--Go Via HEMET Shortest, most comfortable and rapid route. Four miles of travel saved. New and handsome daily stage equipment meeting every train. Fast time. Stop, going or coming, at HOTEL HEMET, first-class in every respect. Electric lights, porcelain bath tubs. Cuisine unexcelled. Not the great HEMET BARN. The only stage line authorized to take passengers into the reservoir site of the Lake Hemet Water Co. & the Hemet line. Round trip tickets to Santa Fe, Los Angeles to Hemet, good on Tuesdays, Thursdays and Saturdays, $3.00. Returning limit, 30 days. Long distance telephone. Call up Hotel Hemet, J. C. McCluskey, Manager, or Hemet Livery Stables, R. E. Stetson, Manager, Main 13. Buy tickets and check baggage to Hemet. You will be well taken care of.

NATICK HOUSE—Corner First and Main. HART BROS., Props.

"The Popular Hotel," remodeled, 75 additional rooms, all newly furnished. Everything strictly first-class. Elevator. American plan, $1.25 to $3.00; latter includes suites with private baths. European plan, 50 cents up.

CARBONS—"Every Picture a work of Art" 17—MEDALS—17 Visitors should not miss the opportunity to have Photographs taken under the most favorable conditions of atmosphere in the world. STUDIO 230½ S. SPRING ST., Opp. Hollenbeck. Steckel

KEFFEL'S—For Fine Candies see Keffel's. 321 South Spring Street. Telephone 537. THE CONFECTIONER AND CATERER.

WEDNESDA

GOING HOM TO C

Through Black Speeds the

Funeral Car Bright With

In Flag-covered C All May See the Loved

BY THE NEW ASSOCIATE

WASHINGTON, Sept. minutes was required for of President McKinley's Capitol to the train. this journey consisted from the army and na squadrons from the Elev The route was down avenue, which was lined by troops of the District It was a quiet, noiseless out music. Not a drum a funeral note. Nor w sound from the crowd wi broad street. Notwithst the hour was late, the al light mist falling, hats w removed, as the cortège p Pennsylvania Railroad was a dense throng, and were received by large army and navy officers. diers and seamen carrie from the hearse to the ob placed in the second sect gural train.

The casket was placed draped with the nationa was covered with floral o less than twenty cars were the transportation of party to Canton. Tomorr other train will carry to Ca party of Senators and Re and other people termined trip. The three sections train was divided left at tervals. The second sect Presidential train proper, practically the same seven made the trip from Buffa Olympia was assigned to Mr. Loeb, while the car Edgecomb came next, was occupied by Secretary Cortelyou and his Cabinet.

President Roosevelt arri train at 7.50 o'clock with His brother-in-law, Cowles of the navy, accom It was just before 9 o'c Mrs. McKinley was drive tion. Fearing the tiring long walk from the carri to the car set apart for the head of the train, a had been provided for h clined this, however, and surprising firmness to her sisted by Abner McKinley Rixey.

It was 8:10 o'clock when the steamed away to the the first section, having minutes. The [illegible] hearing the remains was light. Through its crystal we saw the beautifully-dra with its rare blossoms, [illegible] even as the train sw the west, the people in [illegible] passed through might [illegible] the last casket with [illegible] rest of C. A. HARRISON, [illegible] standing silently at the [illegible] salute, carrying his cutlass [illegible] shoulder, at the foot. A gu [illegible] diers and sailors occupied [illegible] forms, and between them, [illegible] was a large wreath six fe [illegible] ear of rare orchids and la

Ten minutes later the th [illegible] of the train, bearing the [illegible] navy officers, sped away, a [illegible] dismal cortège had pe [illegible] depot each morning on a [illegible] train at 9:30 a.m.; return [illegible] sort rates $1.25 per day. [illegible] R. M. FOLLOWS, Agent.

"During the hot months [illegible] September, go to

Tallac, Lake [illegible]

the summer resort of C [illegible] of climate excelling a tri

SAN YSIDRO RANCH [illegible] Near Santa Barbara. [illegible] delightful climate; free [illegible] sea bathing daily except [illegible] spring water from [illegible] property. Illustrated book [illegible] JOHNSTON.

SONOMA COUNTY [illegible] Beautiful Climate; Full [illegible] For full particulars, address [illegible] SONOMA COUNTY [illegible] Santa Rosa, California.

Cal[illegible] HOTEL

Bellevue Terrace [illegible] Cor. Sixth and Figueroa

Best appointed family hotel [illegible] per month up. Spacious [illegible]

C. A. TARBLE & CO.

LAKE VIEW [illegible] Corner Sixth and [illegible]

Westlake Park, Los Angeles. [illegible] gant family hotel, entirely [illegible] ing entirely new and up-to-[illegible] hot and cold water, [illegible] room; the location overlooking [illegible] lake is unsurpassed; rates [illegible] ROBBINS, Prop. Tel. Main [illegible]

HOTEL BROAD [illegible] 429 SOUTH BROADWAY, LOS ANGELES, CAL.

Central location, all modern [illegible] European plan; private [illegible] Rates $1.00 and up. Special [illegible] the week or month, and for [illegible] BROADWAY HOTEL COMPANY.

HOTEL WATA [illegible] 128 North [illegible]

Rooms only; location [illegible] Times Bldg.) Quiet, [illegible] Sunny rooms, single or [illegible] Best refreshments. MRS. ALICE [illegible]

THE WESTLAKE [illegible] J. B. DEER, Prop. 720 Westlake [illegible]

A select family hotel, [illegible] tion, one block from [illegible] furnished. Telephone [illegible] special rates to families [illegible]

Hotel Rosslyn Main [illegible] every [illegible] American or European [illegible] rooms reasonable; electric [illegible] and all points of interest [illegible]

BRIGHTO [illegible] HOTEL AND CO[illegible] TERMINAL [illegible]

Everything new and up-[illegible] conveniences of a city [illegible] Los Angeles Office, [illegible] ST., and 327 S. SPRING [illegible]

FRYMAN & BATE[illegible]

P. S.—Social [illegible] Saturday E[illegible]

THE ABBOTS[illegible] THE FIRST-CLASS PA[illegible] BY HOTEL OF [illegible]

Entirely renovated and [illegible] tainment of guests. [illegible] pleasant part of the city. [illegible] rest of C. A. HARRISON, [illegible] New 91 James, San Jose, [illegible] Seattle, and the Helena. [illegible] Special Rates to Families. [illegible] European plans.

"San Gabriel Can[illegible]

Now open; excellent trout [illegible] camp grounds; magnificent [illegible] beautiful mountain scenery. [illegible] depot each morning on arrival [illegible] train at 9:30 a.m.; return [illegible] sort rates $1.25 per day. [illegible] R. M. FOLLOWS, Agent.

ON BOARD THE TU[illegible]

BY THE NEW ASSOCIATED P[illegible]

BALTIMORE (Md.) Sept. [illegible] ing Washington, the long [illegible] train, bearing the remains [illegible] martyred President, plunged [illegible] the darkness and hurried [illegible] streak on its mournful jou[illegible] curtains of the train were [illegible] pulled out of the station [illegible] the observation car in [illegible] corpse lay. That car alone w[illegible] with light. The countless [illegible] standing from the station [illegible] the suburbs of the nation [illegible] sitting patiently there in t[illegible] the rain to pay farewell, h[illegible] opportunity to catch a [illegible] glimpse of the flag-covered [illegible] train, speed by. Several [illegible] people on the bridge over t[illegible] reach of the Potomac, str[illegible] fast look, could be seen by [illegible] hung along the bridge as [illegible] moved along under it.

The funeral train will be [illegible] minutes by a pilot eng[illegible] ing Washington, all was [illegible] train seemed to be running [illegible] past, so black was the ni[illegible] then the faces of a little [illegible] group, bareheaded at the [illegible] track, could be seen by [illegible] the death chamber for [illegible] by, and as the Hero [illegible] Washington and [illegible] passed the sound of tol[illegible] faintly to the heav[illegible] ers aboard.

As the train came out of [illegible] smoke leading to Baltimo[illegible] ching the Union Station, t[illegible] silent forms could be seen [illegible] tolling of the bells [illegible] A clear-drawn bu[illegible] had gained access to [illegible] and they gazed sorrow[illegible] the casket while the locomoti[illegible] ing shifted. The train, w[illegible] arrived at 9:34 o'clock p.m., p[illegible] the west a few minutes lat[illegible]

AT THE PRESIDIO.

MEMORIAL ORDER RE[illegible] BY THE NEW ASSOCIATED PR[illegible] SAN FRANCISCO, Sept. [illegible] reading of the order from [illegible] Department announcing the [illegible] President McKinley, and presc[illegible] tating observance of respe[illegible] morning throughout the ar[illegible] impressive occasion at the [illegible] morning. The garrison [illegible] larger than it has been for so [illegible] the combined troops of [illegible] cavalry, artillery and infantry, [illegible] and to hear the reading of th[illegible]

CONGRESS TO BE CALL[illegible] TO DEAL WITH ANARCH[illegible] BY THE NEW ASSOCIATED PRE[illegible] LONDON, Sept. 18.—[By Atla[illegible] "I learn," says the [illegible] correspondent of the Mornin[illegible] that an international congress [illegible] measures for dealings with [illegible] sents will be arranged before [illegible] the year."

There is an undelivered teleg[illegible] Western Union telegraph o[illegible] Drew Lyle.

ness for that great hereafter he has passed?

Another such great question presents us with the moment, even in the when we gather around the these whom we profoundly eulogize and whom we tender In the years to come, we will utterance as to the high and great achievements of the trious man whom we mourn shall not touch them today. tion already has broken out and poured its tears, and is ing them, over the loss of a man. It is well. But we morning what sort this man we may, perhaps, knowing and spiritual life that is past, to shape the far-withdrawing

PASTOR'S TRIBUTE.

I think we must all concede ture and training and—reverently said—the inspiration of the

(CONTINUED ON THIRD PAGE.)

SUMMER RESORTS

TOURIST FREE INFORMATION BUREAU OF SOUTHERN CALIFORNIA

Tourists in search of reliable information concerning—

RAILWAYS, RESORTS, HOTELS and all points of interest in City or State invited to call at our office, where all questions will be cheerfully given (without charge).

Los Angeles Agency of Hotels
San Francisco..... THE PALACE
San Jose..... THE VENDOME
Monterey..... THE DEL MONTE
Santa Monica..... THE ARCADIA
Hemet..... HEMET HOUSE
Ocean Park..... THE HOLLENBECK
Terminal Island..... THE BRIGHTON
Camp Sturtevant..... SAN GABRIEL
Mount Wilson..... MARTIN'S CAMP
Strawberry Valley..... IDYLLWILD
Loma Linda..... HEALTH RESORT

Schools.
Los Angeles..... HARVARD SCHOOL
..... GILES' COLLEGE
..... THE BROWN SCHOOL (Commercial)

Hotel Brokers.

This Bureau also makes a specialty of selling and leasing Hotels and Business. Having unusual facilities for interested parties; best office in the city.

C. A. RUBERT, Manager
107 W. Third Street, Los Angeles
San Francisco Office—10 Montgomery
San Diego Office—1230 D St.

BRIGHTON BEACH
HOTEL AND COTTAGES
TERMINAL ISLAND.
Everything new and up-to-date with conveniences of a city hotel. Los Angeles Office: 107 W. 3d St., and 317 S. SPRING ST.
FRYMAN & BAYER, Props.
P. S.—Social Hops Every Saturday Evening

THE ABBOTSFORD
THE FIRST-CLASS FAMILY AND TOURIST HOTEL OF LOS ANGELES
Entirely renovated and refurnished throughout. Elegant appointments of guests. Situated in the most desirable part of the city. Under the management of C. C. HARRISON, formerly of the Hollenbeck, San Jose; the Rainier, Seattle, and the Helena, Helena, Mont. Special Rates to Families. European plans.

"San Gabriel Canyon Resort"
Now open; excellent trout fishing; fine camp grounds; magnificent scenery; delightful mountain climate; stages leave Pasadena each morning on arrival of Terminal R. R. from Los Angeles at 9:30 a.m.; return 4:30 p.m. Round trip rates $1.25 per day; stage fare $1. M. FOLLOWS, Azusa. Tel. Main 6.

During the hot months of August and September, go to
Tallac, Lake Tahoe
the summer resort of California; the climate excelling a trip to the Alps.
SAN TEMESCO RANCH AND GOLF LINKS, Santa Barbara. On the beach; delightful climate; free conveyance from the station; fine bathing daily except Sunday; pure spring water from mountains; Illustrated booklet free. ROBINSON & CO.
SONOMA COUNTY, CAL.
Beautiful Climate; Full Crops; Big Returns for Small Investments. Address SONOMA COUNTY BOARD OF TRADE, Santa Rosa, California.

Cafe Hotel
Bellevue Terrace
Cor. Sixth and Figueroa
Most appointed family hotel; Summer rates, $30 per month up. Spacious grounds; fine view.
C. A. TARBLE & CO., Props.
LAKE VIEW HOTEL
Corner Sixth and Sherman
Overlooks Park, Los Angeles, a new and entirely new and up-to-date—in fact, a first class hotel, strictly first-class; every room has new and up-to-date furniture and electric lights throughout; the location, overlooking the park, is unsurpassed; rates reasonable. ROBINSON, Prop. Tel. Main 1242.
HOTEL BROADWAY
429 SOUTH BROADWAY, LOS ANGELES, CAL.
Central location, all modern improvements, European plan; private and connecting baths; rates $1.00 and up. Special rates by week or month, and for winter guests. BROADWAY HOTEL COMPANY.
HOTEL WATAUGA
128 North Broadway
Home only; location central; rooms (suites $5.00.) Quiet, modern, homelike. Many rooms, single or suites, with private baths. Reference, MRS. ALEX DANIELS.
THE WESTLAKE HOME
J. B. DUKE, Prop.
720 Westlake Avenue.
Select family hotel, delightful location, one block from Westlake Park. Rates reduced. Telephone Main 1166. Special rates to families by the month.
Hotel Rossiyn Main Street, opp. Westminster Ave. Every modern convenience; American or European plan; rates reasonable; electric cars to all parts of the city and all places of interest. H. C. WARD.

GOING HOME TO CANTON.

Through Blackest Night Speeds the Train.

Funeral Car Alone Is Bright With Light.

In Flag-covered Casket That All May See Reposes the Loved Form.

[BY THE NEW ASSOCIATED PRESS—P.M.]

WASHINGTON, Sept. 17.—Thirty minutes was required for the removal of President McKinley's body from the Capitol to the train. The escort on the journey consisted of committees from the army and navy and two squadrons from the Eleventh Cavalry. The route was down Pennsylvania avenue, which was lined on either side by troops of the District of Columbia. It was a quiet, noiseless journey, without music. Not a drum was heard, nor a funeral note. Nor was there a sound from the crowd which lined the broad street. Notwithstanding that the hour was late, the air chill and a light mist falling, hats were uniformly removed, as the cortège passed. At the Pennsylvania Railroad station there was a dense throng, and the remains were received by large delegations of army and navy officers. There the soldiers and seamen carried the casket from the hearse to the observation car, placed in the second section of the funeral train.

The casket was placed on standards, draped with the national colors. It was covered with floral emblems. No less than twenty cars were required for the transportation of the funeral party to Canton. Tomorrow still another train will carry to Canton a large party of Senators and Representatives and other people prominent in national affairs. The three sections into which the train was divided left at ten-minute intervals. The second section was the Presidential train proper, made up of practically the same seven cars which made the trip from Buffalo. The car Olympia, was assigned to Mrs. McKinley, while the car Edgemere, which came next, was occupied by the President and his Cabinet.

President Roosevelt arrived at the train at 7.50 o'clock without incident. His brother-in-law, Commander Cowles of the navy, accompanied him. It was just before 8 o'clock when Mrs. McKinley was driven to the station. Fearing the tiring effect of the long walk from the carriage entrance to the car set apart for her next to the head of the train, a rolling chair had been provided for her. She declined this, however, and walked with surprising firmness to her place, assisted by Abner McKinley and Dr. Rixey.

It was 8.10 o'clock when this section steamed away in the darkness, the first section having preceded it by minutes. The observation car with the remains was flooded with light. Through its crystal sides could be seen the beautifully-draped casket with its rare blossoms, so arranged that as the train swept through the people in the country through might gaze on the face of the casket with a soldier sentry grimly at the head and a sailor bearing his cutlass upon his shoulder at the foot. A guard of soldiers and sailors occupied the platforms between them, at the rear, a large wreath six feet in diameter of rare orchids and laurels.

Two minutes later the third section of the train, bearing the army and navy officers, sped away, and the national capital had performed its part in the funeral ceremonies.

ON BOARD THE TRAIN.

[BY THE NEW ASSOCIATED PRESS—P.M.]

BALTIMORE (Md.) Sept. 17.—Leaving Washington, the long, winding train, bearing the remains of the martyred President, plunged out into the darkness and hurried like a black pall on its mournful journey. The lights of the train were drawn as it rolled out of the station, save only in the observation car in which the body lay. That car alone was flooded with light. The countless thousands, gathered from the station far out into the suburbs of the national capital, waited patiently there in the drenching rain to say farewell, had an opportunity to catch a last fleeting glimpse of the flag-covered casket as the train sped by. Several thousand people on the bridge over the eastern branch of the Potomac, straining for a look, could be seen by the lights along the bridge as the train passed under it.

Arrangements: train will be preceded by 30 minutes by a pilot engine. After leaving Washington, all was darkness. The train seemed to be running through a pall, so black was the night. Now and then the faces of a little mourning group bareheaded at the side of the track could be seen by the light from the death chamber as the train swept by, and as the little villages between Washington and Baltimore were passed the sound of tolling bells could be heard. To the heavy-hearted watchers on board.

Special trains came out of the long train standing in Baltimore before the Union Station, thousands of persons could be seen, and the tolling of the bells could be heard. A clear-drawn bugle call sounded a requiem. The Union Station was filled with crowds. Hundreds of people gained access to the train and they gazed sorrowfully at the casket while the locomotives were changed. The train, which had left at 9:30 o'clock p.m., pulled out again a few minutes later.

AT THE PRESIDIO.

FUNERAL ORDER READ.

[BY THE NEW ASSOCIATED PRESS—A.M.]

SAN FRANCISCO, Sept. 17.—The following is the order from the War Department announcing the death of President McKinley, and prescribing a period of observance of respect and mourning throughout the army, was read at impressive occasion at the Presidio this morning. The garrison is much pleased that it has been for some time, with the combined troops of the cavalry, artillery and infantry, assembled to hear the reading of the order.

CONGRESS TO BE CALLED.

TO DEAL WITH ANARCHISTS.

[BY THE NEW ASSOCIATED PRESS—P.M.]

LONDON, Sept. 18.—[By Atlantic Cable.] "I learn," says the Brussels correspondent of the Morning Post, that an international congress to discuss measures for dealings with anarchists will be arranged before the end of the year."

(CONTINUED ON FOURTH PAGE.)

THROBS WITH PAIN

(CONTINUED FROM SECOND PAGE.)

conspire to conform a man admirable in his moral temper and aims. We none of us can doubt, I think, that even by nature he was eminently gifted. The kindly, calm and equitable temperament, the kindly and generous heart, the love of justice and right, and the tendency toward faith and loyalty to unseen powers and authorities—these things must have been with him from his childhood, from his infancy; but upon them supervened the training for which he was always tenderly thankful, and of which even this great nation from sea to sea, continually has taken note.

It was a humble home in which he was born. It is a beautiful thing that to the end of his life he bent reverently before that mother whose example and teaching and prayer had so fashioned his mind and all his aims. The school came but briefly, and then came to him the church with a ministration of power. He accepted the truth which it taught. He believed in God and in Jesus Christ, through whom God was revealed. He gladly partook with his brethren of the symbols of mysterious passion and redeeming love of the Lord, Jesus Christ. He was helpful in all the beneficiaries and activities, and from the church to the close of his life he received inspiration that lifted him above much of the trouble and weakness incident to our human nature and, blessings be to God, may we say, in the last final hour they enabled him confidently, tenderly, to say: "It is His will, not ours, that will be done."

Such influences gave to us William McKinley. And what was he? A man of incorruptible personal and political integrity. I suppose no one ever attempted to approach him in the way of a bribe; and we remember, with great felicitation at this time, for such an example to ourselves, that when great financial difficulties and perils encompassed him, he determined to deliver all he possessed to his creditors, that there could be no challenge of his perfect honesty in the matter. A man of immaculate purity, shall we say? No stain was upon his escutcheon, no syllable of suspicion that I ever heard was whispered against his character. He walked in perfect and noble control.

Beyond that ,this man had somewhat wrought in him a great and generous love for his fellow-men. He believed in men. He had himself been brought up among common people. He knew their labors, struggles, necessities. He loved them. Shall I speak a word next of that which I hardly advert to? The tenderness of that democratic love which has so often been commented on? I pass it with only that word. I think no words can set forth fully the unfaltering kindness and carefulness and upbearing love which belonged to this great man.

And he was a man who believed in right, who had a profound conviction that the courses of this world must be ordered in accordance with everlasting righteousness, or this world's highest point of good can never be reached; that no nation can expect satisfactory life except as it conforms to the eternal laws of the Infinite Lord and pass itself in individual and collective activity, according to that divine will.

SECRET OF SUCCESS.

And now, may I say further, that it seems to me that to whatever we may attribute all the illustriousness of this man, all the greatness of his achievements, whatever of that we may attribute to his intellectual character and quality, whatever of it we may attribute to the patient and thorough study that he gave to the various questions thrust upon him for attention; all his successes as a politician, as a statesman, as a man of this great country, those successes were largely due to the moral qualities of which I have spoken. They drew to him the hearts of men everywhere, and particularly of those who best knew him.

His qualities ever associated him in kindly relations with those who were his political opponents. They made it possible for him to enter that land with which he, as one of the soldiers of the Union, had not been in sympathy during the wars and to draw closer the tie that was to bind all hearts into one firmer and one indissoluble union. They commanded the confidence of the great body of Congress, so that they listened to his plans and accepted kindly and hopefully and trustfully all his declarations. His qualities gave him reputation not in this land alone, but throughout the world, and made it possible for him to minister in the style he has within the last two or three years ministered to the welfare and peace of humanity.

Will such a man die? Is it possible that He who created, redeemed, transformed, uplifted, illumined such a man, will permit him to fall into oblivion? The instincts of morality are in all men. The divine word of the scripture leaves us no room for doubt. "I," said one whom he trusted, "am the resurrection and the life. He that believeth on Me, though he were dead, yet shall he live, and whosoever liveth and believeth in Me shall never die."

Lost to us, but not to his God; lost from earth, but entered into heaven; lost from these labors and toils and perils, but entered into the everlasting peace and ever-advancnig progress. Blessed be God who gives us this hope in the hour of our calamity and enables us to triumph through Him who hath redeemed us.

If there is a personal immortality before him, let us all rejoice that there is immortality and glory in the hearts of a large and ever-growing people, who, through the ages to come, the generations that are yet to be, will look back upon this life, upon its nobility and purity and service to humanity, and thank God for it. The years draw on when his name shall be counted among the illustrious of the earth. William of Orange is not dead, Cromwell is not dead. Washington lives in the hearts and lives for his countrymen. Lincoln, with his infinite sorrow, lives to teach us and to lead us on. And McKinley shall summon all statesmen and all his countrymen to purer living, nobler aims, sweeter and immortal blessedness.

The address lasted only about a quarter of an hour. As the bishop concluded, every one in the vast rotunda rose, and the choir intoning the air, hundreds of voices joined in the hymn, "Nearer, My God, to Thee." It was an inspiring moment. In the midst of the singing, Admiral Robley Evans, advancing with silent tread, placed a beautiful blue floral cross at the foot of the casket.

The last notes died away softly, and with uplifted hands, benediction was pronounced by Rev. Dr. W. H. Chapman, acting pastor of the Metropolitan Church. This ended the religious service.

There was a pause for a few minutes while the ushers cleared the aisles and the assemblage began to withdraw. First to retire was President Roosevelt, and as he entered, so he left, preceded a short distance by Maj. McCauley and Capt. Gilmore, with Col. Bingham and Capt. Cowles almost pressing against him. The remainder of the company retired in the order in which they entered. The Cabinet members following the President, and after them going the Diplomatic Corps, the Supreme Court, Senators and Representatives, officers of the army and navy and officers of less degree.

THE PUBLIC ADMITTED.

[BY THE NEW ASSOCIATED PRESS—P.M.]

WASHINGTON, Sept. 17.—At the conclusion of the funeral services in the rotunda the casket lid was removed, in order that the immediate friends of the dead President might be afforded the comfort of a last glance at his features, and that the people whom he loved and who loved him might pass the bier for the same purpose. At 12:30 o'clock crowds began to pass through the rotunda, and during the six hours in which the body was lying in state, it is estimated that 25,000 people viewed the remains.

Just at 1 o'clock a frightful calamity was narrowly averted at the east front of the Capitol. For hours the vast throng of people had been massed in front of the Capitol, awaiting an opportunity to enter the rotunda. When the doors were opened tens of thousands of people rushed almost frantically to the main staircase. The police and military guards were swept aside, and almost in a twinkling there was a tremendous crush at the foot of the great staircase. The immense throng swept backward and forward like the surging of a mighty sea. Women and children, a few of the latter babies in arms, were caught in the crowd, and many were badly hurt. Strong men held children and even women high above the heads of the surging crowd to protect them from bodily injury.

ABOUT A HUNDRED HURT.

Despite the efforts of the police and military, and cooler heads in the throng, approximately a hundred people were injured. Some of the more seriously hurt were carried into the rotunda and into various adjoining apartments of the Capitol, where fresh-air treatment was given them. Many were hurried to the hospitals in ambulances, but the majority were taken subsequently to their homes. After the crush had been abated upon the staircase, in the plaza immediately in front of it were found tattered pieces of men's and women's wearing apparel of all kinds, crushed hats, gloves and even satchels, watches, pocketbooks, keys and knives were picked up.

When the remains of the dead President were finally closed forever from the view of Washington people, the cavalry escort was again formed, and conveyed them to the special train, which is now carrying the body to Canton.

The magnificent display of floral offerings, numbering no less than 125 pieces and making the most remarkable floral tribute ever seen here, were taken to the station from the Capitol in carriages and wagons, and there placed aboard a special car, which had been provided for them. Three sections, comprising in all twenty passenger coaches, were necessary to accommodate all those who accepted invitations to make the journey to Canton.

PHYSICIANS BACKING UP EACH OTHER.

SIGNED STATEMENT DENYING ALL ALLEGED CRITICISMS.

Never Was a Serious Disagreement Among Them—Unfortunate Result of the Case Could Not be Foreseen and Could Not Have Been Prevented.

[BY THE NEW ASSOCIATED PRESS—P.M.]

BUFFALO (N. Y.) Sept. 17.—The following statement was given out tonight by the physicians who attended President McKinley during his last illness:

The undersigned surgeons and physicians who were in attendance on the late President McKinley have had their attention called to certain sensational statements recently published, indicating dissensions and recrimination among them.

We desire to say to the press and public, once for all, that every such publication and alleged interview with any of us containing criticism of one another or of any of our associates are false.

We say again that there was never a serious disagreement among the professional attendants as to any of the symptoms or as to the treatment of the case, or as to the bulletins which were issued. A very unusual harmony of opinion and action prevailed all through the case.

The unfortunate result could not have been foreseen before the unfavorable symptoms declared themselves, late on the sixth day, and could not have been prevented by any human agency.

Pending the completion and publication of the official reports of the post-mortem examiners and attending staff, we shall refuse to make any further statements for publication, and alleged interviews with any of us may be known to be fictitious.

[Signed] MATTHEW D. MANN.
ROSWELL PARK.
HERMAN MYNTER.
EUGENE WASDIN.
CHARLES G. STOCKTON.

GEN. CORBIN.

AFFECTED TO TEARS.

[BY THE NEW ASSOCIATED PRESS—P.M.]

VICTORIA (B. C.) Sept. 17.—The steamer Empress of India arrived today from the Orient. Maj.-Gen. Corbin from Manila was among the passengers on the Empress, and when the pilots took the newspapers containing the assassination of President McKinley on board, he wab prostrated and tears rolled down his cheeks. Other than expressing his great grief, for he was a close friend of the murdered President, he declined to talk for publication.

SONS OF REVOLUTION.

RESOLUTIONS AGAINST ANARCHY.

[BY THE NEW ASSOCIATED PRESS—A.M.]

NEW YORK, Sept. 17.—At a meeting of the Board of Management of the State Society of the Sons of the American Revolution, resolutions on the death of President McKinley were adopted. In part they read as follows:

"We therefore adjure the civil authorities to take every step consistent with law firmly to repress disloyal and treasonable expressions against the lawful government, and to exterminate these beasts in human form who, abusing the liberty of a free country, not only threaten our security, but hatch here their unnatural brood of wicked plots against the duly constituted authorities of other nations."

AND A MINISTER!

TARRED AND FEATHERED.

[BY THE NEW ASSOCIATED PRESS—A.M.]

HUNTINGTON (Ind.) Sept. 17.—Joseph A. Wildman, a United Brethren minister, was tarred and feathered by a crowd of one hundred last night because on Sunday night he rose in a prayer meeting in one of the city churches and said:

"I suppose there have been more lies told from the pulpit and sacred desk today than was ever known before. While I want to give all honor that is due Mr. McKinley, still when he was living he was nothing but a political demagogue."

AT NEW YORK HOTELS.

NEW YORK, Sept. 17.—[Exclusive Dispatch.] Miss Newton and Mrs. T. Bright, at the Manhattan; L. Scanlon, at the New Amsterdam; W. H. Bradley and wife, at the St. George; J. F. Crane and wife of Riverside, at the Sturtevant; Miss L. D. Quick of San Diego, at the Albert.

An anti-Italian demonstration in Croatia was caused by the recent expulsion of Austrian priests from Italian territory. The authorities are anxious and are endeavoring to suppress the news.

POPULISTS' NEW NAME.

Allied Third Party Has Conference.

Delegates Report From Thirteen States.

Full of Fury and Wind—All Political Outcasts in Evidence.

[BY THE NEW ASSOCIATED PRESS—A.M.]

KANSAS CITY (Mo.) Sept. 17.—Not more than 250 delegates had arrived at noon to attend the allied third party conference, called by J. A. Parker, chairman of the People's Party National Committee, "for the purpose of allying all reform parties which agree with the amended Populist platform," and the gathering was not called to order until afternoon. The delegates come from thirteen States, and are made up of single-tax leaguers and members of the public ownership party, fusion Populists and silver Republicans. There was only one big delegation, that from St. Louis, numbering 192 men, and which was headed by Dr. J. E. Chambers, a Bryan Democrat.

Hon. J. H. Cook, chairman of the Missouri State Populist Committee, in calling the conference to order, said in part: "It has become evident to all broad-minded, honest and patriotic men that justice in behalf of the common people cannot be secured through either of the old political parties, for the very obvious reason that the national banks and trust elements own the leadership of both.

"Even the great intellectual power and individuality of Mr. Bryan are unequal to the task of transforming the old Democratic porty into a party of the people, for the reason that its leadership is intrenched in the camp and behind the breastworks of the money power, pretending to be Democrats, when, in fact, they are galvanized Republicans, who secretly and under cover use their money and influence to foist the Republican party into power. We believe the time has come when the old Democracy should be discarded and forced to remain in the camp of our enemies, where it has pitched its tent and fought its battles during the last two campaigns. This can be done only by abandoning the name 'Democrat' to them, and battling for the people's cause under some other and better name.

"The impression has gone abroad in the land that the interests of capital and labor are identical. We believe this to be true under a just and equitable system of laws, enacted with a view of the greatest good to the greatest number, but under existing conditions and unjust laws we deny that the interests of labor and capital are identical.

"What, then, is the patriotic and pressing duty of labor and the producing classes. We would suggest that they do more voting, more thinking and less striking. Labor has it in its power, hundreds to one, if once united in political action, to elect from its own ranks the Commander-in-Chief of the Army and Navy, and stand behind instead of in front of the guns, elect its own law-making bodies, and administer the affairs of the nation in the interest of all the people, instead of the favored few. This can only be done by all producing classes uniting with the new party."

THE TICKET.

[BY THE NEW ASSOCIATED PRESS—P.M.]

LINCOLN (Neb.) Sept. 17.—Fusion between the Democratic and Populist parties of Nebraska has been effected. As a result of the agreement to fuse, the Democrats are given the head of the ticket. Supreme Court Justice and two regents of the university go to the Populists. The ticket is:

Justice of the Supreme Court—CONRAD HOLLENBECK of Dodge county.

Regents of the university—J. H. BOYSTON, Frontier county; FRED G. HAWXBY, Nehama county.

NEBRASKA FUSIONISTS

IN STATE CONVENTION.

[BY THE NEW ASSOCIATED PRESS—A.M.]

LINCOLN (Neb.) Sept. 17.—The Fusions State convention of Democrats and Populists which met this evening in separate halls, but in simultaneous session, will probably accord to the Democratic wing the first place on the ticket, Judge of the Supreme Court.

At 2:40 o'clock State Chairman Hall rapped the Democrats to order and introduced as temporary chairman, W. H. Thompson, of Grand Island. Mr. Thompson said in part:

"We meet today with feelings of mingled joy and sadness. Through this gloom we the more clearly see how we are united as one people and as a divine brotherhood of all mankind. As to our President and his beloved wife, we forget party, and forget creed. Above these we behold the noble manhood and womanhood of America's truest type of home and Christian life, the only permanent foundation on which nations are builded.

"I am glad to greet a democracy that knows no surrender. Would that there were more of us; that those who left us in the last two campaigns were of us. Why should they not return? Behold the ruin which followed in the wake of their disloyalty to party. Through their assistance the Declaration of Independence is made a mockery; the Monroe doctrine crippled, if not robbed of much of its virtue; a colonial system fastened upon us, with its wars and rumors of wars; a menacing standing army with its increased burdens; an income tax swept away and a prohibitory tariff in its place, fostering trusts and stifling competition. These are some of the wrecks that lie in the pathway of this suicidal policy, and for what? That a gold dollar might be said to be the unit of value instead of the historic silver dollar.

"The grand old Democratic party is willing to be reorganized, if need be, by Democrats, loyal and true, but those who have been beating the drum in the Republican band are not the fellows who should handle the cornet in the Democratic procession.

TARIFF REFORM.

Prussian Minister Declares Every Country is Bound to Think Only of Its Own Interests.

[BY THE NEW ASSOCIATED PRESS—A.M.]

NEW YORK, Sept. 17.—The Berlin correspondent of the Tribune says that Herr Moeller, the Prussian Minister of Commerce, at a dinner given in his honor, spoke of the proposed tariff bill, dwelling on the necessity for a compromise between agriculture, industry and commerce. Replying to the charge that the proposed tariff showed no regard for foreign opinion, he declared that every country in its tariff scheme was bound to think only of its own interests.

The proposed duties, said the minister, applied only to those countries not having commercial treaties with Germany, but commercial treaties must be concluded. It was of vital necessity to Germany to obtain treaties securing the interests of her commerce and industries. One object of the bill was to show to foreign countries what they must expect if they did not conclude treaties with Germany.

AUTHENTIC STORY OF CHINESE SEA SERPENT.

AFFIDAVITS OF OFFICERS AND FOURTEEN SEAMEN.

Monster Fifty Feet Long and a Foot in Diameter—Reared Head Fifty Feet—Head Size of a Football. Launch and Serpent Both Escaped.

[BY DIRECT WIRE TO THE TIMES.]

VICTORIA (B. C.) Sept. 17.—[Exclusive Dispatch.] The Empress of India arrived today from the Orient, bringing what purports to be an authentic sea serpent story. The monster was seen near Chuk Chao Island, off the south coast of China, by the crew of a customs cruiser launch Lung-Tsing, and affidavits of the captain, second officer, first engineer, two pilots and fourteen seamen give more than a color of truth to the strange narrative.

The official statement is in substance as follows:

On Sunday, August 18, at 11:30 a.m., the officer in charge sighted a dark object on the surface of the water, one point on the starboard bow, which looked like a rock. He ordered, "full speed astern." The vessel passed within thirty feet of the object, which was a large sea serpent with head raised from the water.

Kuster, the second officer, took a crew in the gig and attempted to kill the serpent. He had just raised a boat hook to strike it when the serpent bit at one of the oars and knocked down a sailor. The monster reared its head fifteen feet at a distance of ten feet from the gig, and thirty feet from the launch, and scared the crew of the gig, who prepared to jump overboard. Kuster tried again to strike it with the boat hook, but the serpent dived. The water became clear, and it could be plainly seen swimming like an ordinary water snake a few feet down.

The account says the serpent was forty to fifty feet long and a foot in diameter, with a crest on its head and two large fins on its neck; head big as a Rugby football, with large eyes and mouth; dark on its back and light on its belly. The cruiser moved about the spot for some time, but the snake did not reappear.

LAKE MICHIGAN STORM.

Severe Gale on the Upper Lakes—Marked by Wrecks of Sail Vessels—Disregarded Storm Signals.

[BY THE NEW ASSOCIATED PRESS—A.M.]

CHICAGO, Sept. 17.—The cool, northwest wind which for several days has swept over the lakes, assumed during the past twenty-four hours the proportions of a gale, and much damage was done to shipping. The southern end of Lake Michigan escaped comparatively unharmed, but in the upper lakes, where the boats went out despite the storm signals sent out by the government weather bureau, many wrecks and mishaps were reported. The wrecks reported are:

Schooner J. Ellen waterlogged and abandoned in midlake opposite Milwaukee. Crew of four was rescued after great hardships.

Two-masted schooner, name unknown, foundered near Linden, Mich. Crew is believed to have been rescued.

Steamer Bannockburn, ashore and pounding to pieces near Harbor Beach, Mich. Crew is in great danger.

Three-masted schooner, name unknown, is ashore in a dangerous position at Big Martin's Island.

Schooner J. J. Barnum was abandoned by her consort in midlake off Cleveland, and is believed to have foundered.

Schooner Jupiter is waterlogged in Saginaw Bay.

ODD FELLOWS ADJOURN.

INDIANAPOLIS (Ind.) Sept. 17.—At the session of the sovereign Grand Lodge of Odd Fellows today a resolution was introduced and referred to a special committee to assess directly each member of the order 50 cents, for the purpose of raising a fund for the construction and maintenance of a national sanitarium at Hot Springs, Ark. During the year just closed, the receipts showed a net gain of $4088 over those of the preceding term. The assets amount in all to $131,029. It is estimated that 50,000 visitors were here today. The parade this afternoon contained 25,000 men in line, including fifty-eight brass bands.

COLOMBIAN REBELS BEATEN.

COLON, Sept. 17.—The Colombian cruiser Gen. Pinson brings news of an easy victory for the government troops at Bocas del Toro, Saturday, the Liberals, or insurgents, being utterly routed and their guns and ammunition captured.

Over-Work Weakens Your Kidneys.

Unhealthy Kidneys Make Impure Blood.

All the blood in your body passes through your kidneys once every three minutes.

The kidneys are your blood purifiers, they filter out the waste or impurities in the blood.

If they are sick or out of order, they fail to do their work.

Pains, aches and rheumatism come from excess of uric acid in the blood, due to neglected kidney trouble.

Kidney trouble causes quick or unsteady heart beats, and makes one feel as though they had heart trouble, because the heart is over-working in pumping thick, kidney-poisoned blood through veins and arteries.

It used to be considered that only urinary troubles were to be traced to the kidneys, but now modern science proves that nearly all constitutional diseases have their beginning in kidney trouble.

If you are sick you can make no mistake by first doctoring your kidneys. The mild and the extraordinary effect of Dr. Kilmer's Swamp-Root, the great kidney remedy is soon realized. It stands the highest for its wonderful cures of the most distressing cases and is sold on its merits by all druggists in fifty-cent and one-dollar sizes. You may have a sample bottle by mail free, also pamphlet telling you how to find out if you have kidney or bladder trouble. Mention this paper when writing Dr. Kilmer & Co., Binghamton, N. Y.

Home of Swamp-Root.

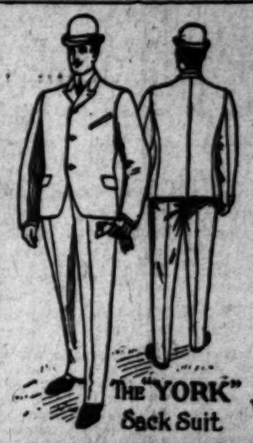

THE "YORK" Sack Suit

Ready-Tailored Suits for Fall

No merchant tailor can fit you any better or give you better materials than we offer you at less than half what the merchant tailor is obliged to charge you. We show very strong lines at all prices from $10 up to $30.

Will you come and look?

Mullen & Bluett CLOTHING CO. COR. FIRST & SPRING STS. THE ONE-PRICE HOUSE.

Philadelphia Painless Dentists....

Will this induce you to have your Teeth attended to? To enable every man, woman and child in Los Angeles and surrounding towns to get their Teeth attended to, we will for a short time practice Painless Dentistry at the following low prices:

PAINLESS EXTRACTION A SPECIALTY.

Full Set of Teeth.....
Bridge Work.....
Gold Crowns.....
Porcelain Crowns.....
} $3
Fillings.....50c

EXTRACTING.....
CLEANING.....
EXAMINATION.....
} FREE.

All work guaranteed. NOTE—Remember, our Easy Payment System may be of interest to you.

Philadelphia Painless Dentists, Dr. W. F. Huddel, Prop.

Hours—8 a.m. to 9 p.m.; Sunday, 9 to 1. 430½ S. Broadway, opp. Broadway Hotel.

MORRIS'

Poultry and Stock Cure for Diseases of

Poultry, Horses, Cattle, Sheep and Hogs

Has now become the Standard of the World. Sold under a positive guarantee by all dealers. Leaves no excuse for sickness in fowls or live stock, and always pays ten times its price in egg product.

BEKINS Van and Storage. Cut-Rate Shippers of household goods to and from the East and North. OFFICE—344 SOUTH BROADWAY. Tel. M. 36.

MONDAY AND THURSDAY THE CALIFORNIA LIMITED ON SANTA FE

This Great Train runs but twice per week during the summer.

Leaving at 6 p.m. it arrives in Chicago at 2.15 p.m. on Thursdays and Sundays

Its high standard of service is fully maintained.

CURSE OF DRINK CURED BY WHITE RIBBON REMEDY.

Can be Given in Glass of Water, Tea or Coffee Without Patient's Knowledge.

White Ribbon Remedy will cure or destroy the diseased appetite for alcoholic stimulants, whether the patient is a confirmed inebriate, "a tiper," social drinker or drunkard. Impossible for anyone to have an appetite for alcoholic liquors after using White Ribbon Remedy. Endorsed by Members of W. C. T. U.

Mrs. Townsend, Secretary of the Women's Christian Temperance Union, writes: "I have tested White Ribbon Remedy on very obstinate drunkards, and the cures have been many. I gladly endorse the Remedy and gladly and cheerfully recommend and endorse White Ribbon Remedy. Members of our Union are delighted to find a practical and economical treatment to add us in our temperance work."

Druggists everywhere, or by mail, $1. Trial package free by writing or calling on Mrs. E. J. Moore, Supt. W. C. T. U., Ventura, Cal., or in Los Angeles by Owl Drug Co., 320 S. Spring Street.

ADOLF FRESE Opticist And Manufacturing Opticians, 126 SOUTH SPRING STREET. Telephone Main 1021.

The Owl Drug Co. DEPENDABLE DRUGS 320 So. Spring St. Cut Rate Druggists DICTATORS OF DRUG PRICES.

Closed Tomorrow from 1 to 4 o'clock.

Those having prescriptions to fill will confer a favor by bringing them early in the day.

LABOR DISPUTES.

SHAFFER SHRINKS FROM PUBLICITY.

Will Send a Circular to Lodges Giving Terms of Settlement, But Will Not Inform the People Now.

[BY THE NEW ASSOCIATED PRESS—P.M.]

PITTSBURGH, Sept. 17.—After taking time to think it over, President T. J. Shaffer of the Amalgamated Association has announced that there will be no public statement of the terms of the settlement of the strike of his organization with the steel corporation. He has decided to issue a circular giving the terms of the agreement on which the men were ordered to return to work, and after all the lodges have received it the circular will be made public.

PITTSBURGH, Sept. 17.—After a night's rest, the steel strikers were more disposed to accept the terms proposed at the New York conference, and representations from the hoop, sheet and tube mills indicated that the men were returning in large numbers. The tin workers, however, are still inclined to stay out, regardless of the agreement with the Amalgamated officials.

IN SAN FRANCISCO.

CITY FRONT LOOKING FOR A LONG SIEGE.

[BY THE NEW ASSOCIATED PRESS.—A.M.]

SAN FRANCISCO, Sept. 17.—Following the suspension of all peace negotiations, the City Front Federation is preparing to stand a siege of long-continued idleness. The rumors that some of the union men contemplated a break to their old situations caused the labor leaders to institute a careful inquiry, with results confirming them in the belief that the strikers were as firm as ever. No overtures having been received from the Employers' Association looking toward a settlement of the industrial warfare, the leaders of the unionists prepared to continue the struggle, both on offensive and defensive lines.

One of the important moves of the City Front Federation today was to inaugurate a more active boycott against those proscribed by the San Francisco Labor Council. Preparations for energetically passing the movement against these business men were adopted. The city was districted into twelve sections, and committees appointed to take charge of the work in each district. A campaign of education will be vigorously operated along this line. Among other new features in the order directing that circulars be distributed explaining the position of the strikers and asking for the support of the public.

Dock superintendents and steamship managers claimed no additional gains of non-union workers today. The regular liners arrived and departed on time, and the amount of work in loading and discharging vessels proceeded in the same way as during last week. The pickets of the unions stated that the tie-up was as complete as it was last week, and that there was no sign of the blockade being broken.

FARMERS' COMMITTEE.

REPORT ON THE STRIKE.

[BY THE NEW ASSOCIATED PRESS—P.M.]

SACRAMENTO, Sept. 17.—The committee appointed by the farmers' convention has formulated its report. In an interview touching this subject, William Beckman of the Farmers' Committee, this evening said:

"Our committee went to Port Costa and San Francisco. We saw and heard enough to convince us that there is nothing for the farmers to do, except to act and help themselves.

"On our arrival at Port Costa, we had a talk with a number of the strikers, and they all expressed themselves as more than willing to go to work, but said they were deterred from doing so by the strike leaders in San Francisco. In fact, they were so anxious to be allowed to go to work that they requested us to intercede with the strike leaders for them, and even furnished a representative to accompany us to the city to assist, if possible, in accomplishing this object.

"We then went over to the warehouse along the water front at Port Costa and obtained admittance without difficulty, but two of the strikers who accompanied us were not allowed to enter. We found that there were about three hundred and fifty men at work unloading grain barges, all of whom live on the water front, and never attempt to leave the yards on any occasion.

"The men are lodged and fed on two large barges, that have been roofed over, and in a warehouse, but we learned that these men do not do half as much work as would be accomplished by men working under other circumstances.

"The Supervisors will not furnish the sheriff with funds to employ deputies, although he is willing to afford protection if they would do so.

"After making a thorough examination of the situation at Port Costa, we went on to San Francisco, and had conference with Strike Manager Furuseth. We stated our case to him, and after we had talked the matter over for some hours, he said he would be glad to call the strike at Port Costa off whenever the Employers' Association would stop interfering with employers who desired to deal with the unions, and reinstate the teamsters in their positions.

"He said it would be impossible to call the strike off under any other circumstances, as, if he did, the men would be treated like dogs, and be little more than slaves in the future. He referred us to Mr. Symmes of the Employers' Union, and we spent another two hours talking the subject over with him, and he also gave us no satisfaction, and, in fact, openly declared that the Employers' Association would not yield under any circumstances.

"We will so report at the next meeting of the Farmers' Association, and they can then take what action they see fit. In my opinion the farmers will be obliged to go to Port Costa en masse before anything of importance can be done."

Joseph Craig, another member of the committee, said that he concurred with the statement of Mr. Beckman, and added: "In my opinion the farmers will decide to go to Port Costa in sufficient numbers, and if they do they will mean business, as anyone who attempts to interfere with them in any way will quickly discover. This is the expressed opinion of all the farmers in my locality in Yolo county, and if there is any symptom of a row we will not use pick handles either, as buckshot is more effective and can be used at long range.

"This strike at Port Costa is a sympathetic strike, and the men themselves would gladly go to work if they did not fear the San Francisco strike leaders. I think the farmers will decide to go in person to Port Costa, and when they do the wheat will begin to move."

HEADED OFF.

TO TAKE STRIKERS' PLACES.

[BY THE NEW ASSOCIATED PRESS—A.M.]

SACRAMENTO, Sept. 17.—This morning four carloads of men arrived here from the East, the most of them from Ohio, en route for San Francisco to take the places of the strikers. They declared they had been assured there was no strike in San Francisco. A delegation of strike representatives from San Francisco went to Emigrant Gap and boarded the train for the purpose of inducing the men not to go to San Francisco. Thirty-seven of the men left the train, sixteen of them stopping here. They were taken to an employment office by local union men and situations were secured for them.

RAN THE GAUNTLET.

MISSOURI SMELTERS.

[BY DIRECT WIRE TO THE TIMES.]

TACOMA, Sept. 17.—[Exclusive Dispatch.] The strike of employés at the big smelter at Northport has been brought to an end by the arrival there of 110 men from Joplin, Mo., where they formerly worked in lead and zinc mines. The men were taken into Northport this afternoon by a special train, thus outwitting the strikers, who had gathered in considerable numbers, and who anticipated that new men would arrive on the regular passenger train. The men from Missouri were carried past the Northport depot at full speed, and soon after unloaded at the smelter without an encounter with the strikers. Tonight the smelter premises are being patroled by armed guards, and it is believed no trouble will ensue.

The new men will commence work tomorrow morning. They are to be followed next week by a full trainload of 300 men.

Three hundred employés of Northport smelter struck two months ago for higher wages and concessions to their union.

DEATH OF STRIKER.

SHOT BY OFFICER.

[BY THE NEW ASSOCIATED PRESS—A.M.]

SAN FRANCISCO, Sept. 17.—This morning at St. Luke's Hospital, William T. Sullivan, a union teamster, aged 31 years, died as the result of a gunshot wound received on the morning of September 5. On that occasion there was a riot at the barn at Fifth and Channel streets, and Sullivan was shot by a special police officer.

COAST RECORD.

METHODIST EPISCOPAL ANNUAL CONFERENCE.

LARGE REDUCTION OF CHURCH DEBT SHOWN.

Japanese Mission Separated—Pacific Grove Sunday - Closing Ordinance Heartily Commended—Conference Appointments.

[BY THE NEW ASSOCIATED PRESS—P.M.]

PACIFIC GROVE, Sept. 17.—That the Methodist conference will conclude its labors and adjourn tonight is now nearly certain, unless the business now before the body is delayed beyond expectation. The morning session was occupied largely in hearing the reports of committees and in the discussion of such reports. A committee to represent this conference in the proposed federation of evangelical churches was appointed, consisting of E. R. Dille, W. S. Urmy, F. D. Bovard, E. P. Dennett, E. D. McCrary.

The trustees of the University of the Pacific were also elected, and last year's conference trustees were re-elected.

Dr. Herbert F. Briggs, who yesterday astonished members of the Methodist conference by withdrawing from the conference and church, has reconsidered his action, and, in accordance with his reconsideration, Dr. J. N. Beard this morning offered resolutions to expunge the record in the minutes relative to Dr. Briggs's action of yesterday, and for his full reinstatement in the conference. The body passed the resolutions by a unanimous rising vote and many expressions of pleasure.

Dr. Briggs himself would not talk upon the subject, but his brother, Dr. A. H. Briggs, made the following statement to the Associated Press:

"My brother was induced to recall his action by the heartiness of the desire expressed by his brothers in the conference, and by his inability to secure honorable release from obligations assumed for the year."

The report of the treasurer and statistical secretary showed a total membership in the churches represented in this conference of 18,003, a decrease from last year's membership being caused by the separation of the Pacific Japanese mission from this conference. The statistics also showed a reduction of the $27,000 of the debt on the Methodist Church property in the State during the year. Resolutions of good-will and fellowship to Dr. S. D. Hutsonpiller and regret that he leaves this conference were proposed by A. C. Rose and adopted by a unanimous rising vote.

The following appointments for the coming year were made:

Sacramento district—W. S. Matthews, presiding elder. Biggs, W. C. Robins; Chico, A. C. Welch; Folsom and Orangevale to be supplied by Allen Bartley; Grass Valley, C. J. Chase; Jackson, G. H. Van Vliet; Nevada City, William Angwin; Marysville, W. M. Woodward; Oroville, D. W. Chilson; Penryn, J. R. Watson; Placerville, F. M. Hill; Rocklin, J. L. Burchman; Sacramento Central, J. R. Chynoweth; Oak Park, H. W. Baker; Sixth street, to be supplied. Chaplain of Folsom prison, W. R. Gober.

Oakland district—John Coyle, presiding elder. Dunsmuir, N. G. Trudgeon; Keswick, Fay Donaldson; Red Bluff, William Clark; Redding, R. E. Wenk; Sisson and Gazelle, G. F. Winthrop; Yolo and Blacks, G. M. Meese; Yreka, J. E. Wright; Woodland, C. E. Winning; agent of California Bible Society, John Thompson.

Napa district—S. G. Gale, presiding elder. Ukiah, Indian mission, L. Ewing; professor in Garrett Biblical Institute, D. A. Hayes.

San Francisco district—J. W. Case, presiding elder; J. N. Beard, president deaconess training school; F. D. Bovard, editor of California Christian Advocate; Eli McClish, president, and Moses H. Cross, professor University of the Pacific; J. E. Stubbs, president Nevada State University; Charles McKelvey, chaplain and superintendent Old Ladies' Home; W. C. Sawyer, instructor in Teutonic mythology, University of the Pacific; George W. Beatty, agent of the California Sabbath School Association; H. B. Heacock, financial agent University of the Pacific; A. J. Hanson, field agent alumni endowment fund, University of the Pacific; W. D. Crabb, work among seamen.

San José district—John Kirby, presiding elder; Brentwood, J. J. Martin; Evergreen, to be supplied by David Ralston; Farmington, Thomas Leak; Gilroy, C. E. Irons; Hollister, J. W. Bryant; Lodi, Hugh Copeland; Modesto, W. F. Cree, Morgan Hill, J. P. Vananda; Newman, F. J. Hindson; Oakdale, Richard Rodda; Pacific Grove, A. T. Needham Salinas, C. E. Pettis; San José, Central, F. F. Brown; First Church, Alfred Kummer; Webster street, Wesley Dennet; Stockton, Central, W. G. Evans; Clay street, C. N. Goulder; Watsonville, W. J. Peters; Walnut Creek, G. R. Stanley.

Field Secretary California State Sabbath Association, M. C. Briggs; superintendent of the moral and prudential management of Pacific Grove, Thomas Filben.

Chinese district—J. D. Hammond, presiding elder; J. F. Gardner, professor in the American-Chinese College; Yue Kwai, instructor in the American-Chinese College.

Hawaii district—G. L. Pearson, presiding elder.

Los Angeles, A. Waller; Sacramento, M. G. Nelson.

Japanese Mission, Pacific Coast district, M. C. Harris, superintendent; Fresno, G. T. Surada; Los Angeles, U. Kawasaki; Riverside to be supplied by K. Yamasaki; Sacramento, M. Yoshida; San José and Watsonville to be supplied by Ichihashi and H. Saijo.

A notable resolution was presented by H. B. Heacock and adopted by acclamation. It heartily commended the action of the Pacific Grove City Council in passing the celebrated Sunday closing ordinance, and put the conference upon record that if such ordinances should be essentially changed the conference would feel the necessity of severing connection with Pacific Grove as a conference and as a denomination.

Bishop McCabe announced the transfer to the Southern California conference of S. J. Carroll and of F. M. Larkin, from the Southern California conference to this conference.

The conference adjourned sine die.

LOS ANGELENO ROBBED.

MET SAN FRANCISCO THUGS.

[BY DIRECT WIRE TO THE TIMES.]

SAN FRANCISCO, Sept. 17.—[Exclusive Dispatch.] Footpads were busy last night. Before midnight three men had been beaten and robbed in the heart of the city. The first to meet with misfortune was William Murray, a recent arrival from Los Angeles, who was held up at 11 o'clock by a gang of men on Mission street, near Third, and robbed of $25.

Murray had been to a theater, and was on his way to the Waldo House, where he has been staying. The men came up from behind and knocked him down. He is unable to describe his assailants, but believes there were five in the gang. While Murray was on the ground, one of the men took his purse containing all his money. Murray found his way to the Receiving Hospital, where Dr. Morrison patched his wounds.

BIG OIL STOCK SUIT.

FRAUD ALLEGED.

[BY THE NEW ASSOCIATED PRESS—A.M.]

OAKLAND, Sept. 17.—J. H. T. Watkinson, former president of the Contra Costa Water Company, today filed suit against Peter E. Bowles, president of the First National Bank, and Fred W. McNear to recover oil stock alleged to be worth $34,000, that he claims to have sold the defendants for $14,000 while he was ill and not informed as to the condition of the oil companies. The stock in question consists of shares in the Standard Oil Company, the Giant Oil Company, the North Buena Vista Oil Company, an interest in a water right leased from Miller and Lux, and a note against the California Standard Company.

Watkinson alleges that he has been ill, and was misinformed as to the conditions then existing in the oil companies. He avers that he was told that William J. Dingee had disposed of his interests to Bowles for $15,000, and was going to retire. Although a member of the board of directors, Watkinson declares that he was guided in all his dealings by Dingee's actions.

The plaintiff states that he spoke of the matter to Bowles and that the latter did not deny that Dingee had sold to him. Watkinson alleges that F. W. McNear, to whom the stock was sold, was the agent of Bowles.

It is further alleged that Bowles violated his agreement with plaintiff, as well as misrepresented facts.

EPISCOPAL CONVENTION.

TO BE HELD NEXT MONTH.

[BY THE NEW ASSOCIATED PRESS—A.M.]

SAN FRANCISCO, Sept. 17.—Telegrams were sent today by the Southern Pacific people to the general passenger agents of different eastern lines asking for information as to the number that may be expected to attend the Episcopal Convention, which will be held in this city next month.

Details are as yet meager, but the Southern Pacific officials think that there will be at least 2000 visitors from the East. The full strength of the convention will be 600 delegates and sixty bishops.

WAR ON HYDRAULIC MINING.

GOOD PROGRESS MADE.

[BY THE NEW ASSOCIATED PRESS—P.M.]

SACRAMENTO, Sept. 17.—At the State Anti-Débris Association regular monthly meeting today reports were received showing that the Yuba River was clearer this year than any time during the last thirty-seven years. This fact shows that during the present time hydraulic mining has been effectually restrained upon this river.

Mr. Sargent of San Francisco sent a communication stating that he would desist from hydraulic mining and change his mine to another form provided the present action against his mine was dismissed. The matter was left to the association's attorney for such action as he thought proper.

CALLS ON GOVERNOR.

ESCAPED LUNATIC CAUGHT.

[BY DIRECT WIRE TO THE TIMES.]

SACRAMENTO, Sept. 17.—[Exclusive Dispatch.] A man giving the name of John Carp, evidently not in his right mind, called at the Governor's office late this afternoon and demanded to see Gov. Gage. Executive Secretary Davis tried to get rid of him, but he insisted that he must see the Governor, stating that he wanted to see if he could not arrange to assist Mrs. McKinley financially, now that the President is dead. He said Grover Cleveland had held office two years, and should use some of his wealth for the support of Mrs. McKinley.

Chief of Police Sullivan was called by telephone, and took the man to Dr. Hatch, Superintendent of Insane Hospitals. He was there identified as a man who was sent to Agnews some years ago from Mendocino county, but jumped from the train while on the way. He was reported as a suicide, but wrote to a friend he was very much alive, and was recaptured. Carp was allowed to go on promising to leave town.

CATHOLIC LADIES.

SESSION OF GRAND COUNCIL.

[BY THE NEW ASSOCIATED PRESS—P.M.]

SANTA CRUZ, Sept. 17.—The fourteenth annual session of the Grand Council of the Catholic Ladies' Aid Society began at Hotel Delmar today. Delegates from all parts of the State were in attendance. Father Hudson of Gilroy delivered the annual address, his subject being "Charity." In the absence of Miss Julia Weber of Stockton, Grand President, Miss Mary Carr of Oakland presided. The following officers were appointed: Mrs. M. F. Dorsey of San Luis Obispo, Grand Senior Vice-President; Mrs. Emma Mangels of Santa Cruz, Grand Junior Vice-President; Mrs. Mary Atkinson of San Francisco, Grand Marshall; Mrs. H. T. Fabing of Lompoc, Grand Guard; Kate Jollyman of Alameda, Kate Cullen of Gilroy and Miss J. Collins of Stockton were appointed Committee on Credentials.

Tomorrow the annual reports will be read. The members of the Grand Council are happy over a gift of $1000 toward their debt, given by Grand President Miss Julia Weber.

BURNED TO DEATH.

DID NOT WAKE.

[BY THE NEW ASSOCIATED PRESS—A.M.]

SAN FRANCISCO, Sept. 17.—James Sheehan was burned to death early this morning in a fire at the wood and coal yard of John Hardiman, on Brannan street. Three horses also perished in the flames. Sheehan, who was 35 years old, was employed by Hardiman, and was asleep when the fire broke out.

FATALLY WOUNDED.

NON-UNION FIREMAN.

[BY THE NEW ASSOCIATED PRESS—A.M.]

SAN FRANCISCO, Sept. 17.—Alexander Nambos, a non-union fireman, was shot and fatally wounded last night by Marcario, who is known on the Barbary Coast as "Big Muchaco." The shooting occurred at the corner of Hinckley and Pickney alleys. Sanchez is said to have fired the shot after exchanging insulting words with Nambos.

EVANS GETS NO PAROLE.

BEHAVIOR VERY BAD.

[BY THE NEW ASSOCIATED PRESS—A.M.]

SAN FRANCISCO, Sept. 17.—Prison Director Wilkins declares that Chris Evans will not be given a parole.

"Evans is the worst-behaved prisoner in Folsom," said Wilkins. "He is constantly undergoing punishment for rebellious conduct."

BRIEF COAST DISPATCHES.

Pencil Factory Burned.

FRESNO, Sept. 17.—The Sanger pencil factory at Sanger was totally destroyed by fire which started at 3:30 o'clock this morning. The loss on machinery and building is estimated at $12,500.

Fatal Accident.

FRESNO, Sept. 17.—John Carrere, a stock owner living three miles west of Fresno, was thrown from a horse yesterday and fatally injured. The accident occurred five miles west of Layton.

Arizona Rangers.

PHOENIX (Ariz.) Sept. 17.—The Arizona Rangers, a company of sworn officers for the suppression of outlawry and the protection of cattlemen, provided for by the last Legislature, is now thoroughly organized under the captaincy of Burton Mossman of Bisbee.

Maiden Kidnaped.

PHOENIX (Ariz.) Sept. 17.—Betha Oda Murdock, a sixteen-year-old girl, is missing. She is believed to have been kidnaped by her stepmother, from whom her father has been separated, for purposes of revenge through the girl's ruination. It is thought she is restrained somewhere in this part of the Territory.

Kentucky Homicide.

FRESNO, Sept. 17.—Deputy Sheriff Terrell of Richmond, Madison county, Ky., has taken charge of T. W. Green of Clovis, who is wanted for a homicide committed in Madison county twelve years ago. Terrell and his prisoner will leave for Kentucky tomorrow.

FINNISH SENATE.

Receives Rebuff From the Czar—Exile of "Inconvenient Persons" Hinted at. Czar's Good Intentions.

[BY THE NEW ASSOCIATED PRESS—A.M.]

LONDON, Sept. 17.—[By Atlantic Cable.] A dispatch to the Times from Helsinfors says the Finnish Senate has received a severe rebuff from the Czar by the promulgation of the new military-service law. The Senate addressed a memorandum to His Majesty, soliciting an assurance of the maintenance of the political institutions of Finland. The Czar's reply says he does not find the present occasion a suitable one for new assurances as to the maintenance in the future of local institutions. As to the Czar's good intentions, his faithful subjects should not be in doubt. Disquieting apprehensions disseminated by evil-minded people must be repressed by administrative measures."

These measures are understood to be the practical exile without trial of inconvenient persons. The victims will probably include four Senators, who voted against the military-service law and forty Lutheran clergymen who refused to read the law from the pulpits according to the historic Finnish custom.

Gov.-Gen. Wood arrived in Tampa, Fla., yesterday from Havana, en route to Washington. He hoped to arrive in time to attend President McKinley's funeral at Canton.

"Nothing Succeeds Like Success"

The people of Southern California are eagerly taking advantage of the genuine cut prices that mark the progress of this great special sale of

High Grade Pianos.

REMOVAL NOTICE

Seeing the need of a first class piano and music house in this city, we have taken steps to supply the demand in every respect, and have leased the entire building Nos. 345-347 South Spring Street, where we will on or about October 16 open a music house that will be FIRST CLASS in every sense of the word. Our famous piano rooms in San Diego are said by those who are in position to know, to be the finest in this country, but our Los Angeles house will be far more elegant. Until we move we will sell high grade pianos cheaper than any house has ever offered them, and on very easy terms.

One large size Weber Cabinet Grand Upright Piano, Rosewood Case, taken in exchange. Will sell it for less than half the original cost.

A. Vose & Son's Upright, taken as part payment for one of our famous sterling pianos. You can buy it cheap if you fancy a Vose.

A Chickering Upright Piano, used less than one year. We took it as part pay for a STEINWAY, and will sell it at a greatly reduced price.

A SCORE OF OTHER BARGAINS.

Railroad fare refunded to out of town purchasers. Come and see for yourself.

Geo. J. Birkel Co.,

STEINWAY REPRESENTATIVES

Corner Second and Broadway.

RAILROAD RECORD.

OLD SURVEY WARMED UP.

Short Line Map Made From Old Notes.

Sworn to By Engineer as His Own Work.

Did Not Find Initial Point of Survey Nor Drive Many Stakes.

[BY DIRECT WIRE TO THE TIMES.]

SALT LAKE (Utah) Sept. 17.—[Exclusive Dispatch.] A most remarkable admission was forced today under a terrific cross-examination by the attorneys of the San Pedro line from Engineer Barlow of the Oregon Short Line, who made the lightning drag-the-chain-behind-the-wagon survey across the Nevada deserts for the last-named road in April last.

In April he certified that the map to which he appended his signature under oath at that time was an outline of the work that he and his men had just accomplished. These facts he admitted. That map had been prepared in Salt Lake City by the Oregon Short Line engineering department from field notes in its possession of an old survey made ten years before, and sent down into the desert by special messenger for him to swear to as his own work, which he did. This map was then rushed post haste to Carson, Nev., whereupon the court on its presentation temporarily enjoined the San Pedro line from constructing a roadbed along the survey.

Under the hard pressure of further cross-examination by Attorney T. E. Gibbon, he testified that it was true that he had not made a single note of his so-called survey at the time that he raced across the country in his wagon, and that he did not even take the trouble to find the initial point of the survey, and was unable to state how many stakes had been driven. Several thousand stakes had been taken along by the expedition, but the most of them had been thrown in the brush.

Engineer Barlow reluctantly conceded that the map in court and the one that was sent to Carson were not copies of his time-beating survey at all, but simply a copy of a survey made by another company ten years before. The story of how that survey was made, and how the new one came to be based upon it was then outlined.

He stated that he assisted in the location of the line of the Oregon Short Line southwest of Milford in 1884. These parties were engaged in the preliminary surveys through to the California State line. The final location followed the now existing grade to Calientes, and then through the Meadow Valley to California, crossing and on through Nevada to the California line. Mr. Barlow then said he opened the work, performed 75 per cent. of the existing grade of seventy-five miles to Uvada, when he was subsequently called to Ogden. This was in June, 1890, and by the time he left the scene the grade to Calientes and a portion of that running to Pioche had also been constructed.

In the fall of 1894 witness stated, a survey was run through to the California line. Under his supervision the course was established. A line was laid out and marked by stakes set 100 feet apart. Maps were made in the field, and profiles also were drawn. Subsequently maps of the entire line were prepared for filing with the land department. Witness stated that he subsequently saw these maps in the various land offices covered by the territory affected. In addition he stated that the field notes accompanied the maps filed.

Witness said that in April of this year he was directed to make a resurvey to reestablish and reidentify the old Union Pacific survey. The surveyors under his direction, he said, started out April 22, 1901, with a full survey equipment, including transits, chains and several thousand stakes, together with maps and field notes of the original survey. Mr. Barlow stated he had no instructions to change the original line. He said that nearly all the stakes of the original survey were found to be still set in the ground. The chain, he said, was drawn over the line, not for the purpose of hoodwinking anyone, but because it was the easiest way to transport it.

FAST TRAINS.

AUSTRALIAN MAILS.

[BY THE NEW ASSOCIATED PRESS—A.M.]

OMAHA (Neb.) Sept. 17.—At Union Pacific headquarters it is announced that, as a result of the fast time made by the trains carrying the mails over the country en route from Australia to London, such mail will in the future go via the United States route instead of via the Suez Canal. The mail was carried from San Francisco to New York over the Union Pacific, Burlington and New York Central, and the time from Sydney to London was cut down seven days.

THE PHILIPPINES.

COMMERCIAL AGENTS EXPELLED FROM SAMAR.

MEDAL OF HONOR DUE TO LIEUT. HAZZARD.

Gen. Funston in Hospital—Aguinaldo Sends Regrets for President's Death. British Consul Gone to Samar to Investigate.

[BY THE NEW ASSOCIATED PRESS—P.M.]

MANILA, Sept. 17.—Gen. Hughes has expelled the agents of Smith & Bell and Warner & Barnes from the Island of Samar for rendering aid to the insurgents in Manila by buying hemp and other products, knowing that the money was going to the insurgents. The British Consul requested Gen. Chaffee to suspend the order, but the general refused to do so, and the Consul has gone to Samar for the purpose of personally investigating the matter.

Gen. Funston is in the hospital, suffering from appendicitis. He will probably be operated upon.

Aguinaldo has written to Civil Governor Taft and Military Governor Chaffee, saying that he regrets, with the rest of the American nation, the great loss suffered by the people of the United States in the death of McKinley.

Gen. Chaffee will recommend Lieut. Hazzard of the Third Artillery be awarded a medal of honor for deserting Arthur Howard, the deserter, under exceedingly meritorious cumstances.

Crippled watches, broken [illegible] well mended. A little [illegible] a little better work than [illegible]

JEWELER AND SILVERSMITH. J. ABR[illegible] 123 S[illegible]

WATCH [illegible] THAT A[illegible] ACCURAT[illegible] S. NORDLINGER

PIANOS [illegible] 332 Broadway AT SALY[illegible]

CORNWALL IN QUEBEC.

QUEBEC, Sept. 17.—The [illegible] of the last day's stay of the Duchess of Cornwall in the capital of Canada, including a review of the troops mobilized for the occasion, a dinner on the royal yacht and an illumination of the city. Rain fell almost incessantly during the day, and the crowds gathered early in the morning were finally dispersed and driven [illegible] luncheon and general reception [illegible] cerwood, the residence of the Lieut.-Governor, were canceled out of respect to the dead American president, and further plans for the occasion of regret were made, which was reluctantly abandoned.

C. E. Preitag.

SAN JOSE, Sept. 17.—C. E. Preitag, an active business man of this city for a quarter of a century, died this evening of cancer. He was a native of Germany, aged 55 years, and leaves a widow and one daughter.

CAN CURE ASTHMA AND HAY FEVER

A Leading Physician at Last discovers the Remedy.

Dr. Rudolph Schiffman, of St. Paul, Minn., who is the recognized authority on throat and lung diseases, and who in thirty years of practice has successfully treated and cured more cases of Asthma than any living physician, makes the astounding statement that he has at last discovered a remedy which not only gives instant relief in the worst cases of Asthma, Hay Fever and Bronchitis, but effects cures where all other treatments have failed. This is the confidence of this physician in his discovery that he has authorized the announcement that all sufferers may receive by return mail a free special sample package of his wonderful remedy. Every sufferer who applies at once should address Dr. Rudolph Schiffman, SUITE 370 SON DRUG CO., 320 South Second Street.

Those living out of town who write for a free sample up to September 20th they will enclose a 2c stamp to Dr. R. Schiffman, 370 Jackson Block, St. Paul, Minn.

SACRAMENTO'S NEW MEN.

FIRST AND SECOND BASE.

[BY DIRECT WIRE TO THE TIMES.]

SAN FRANCISCO, Sept. 17.—[Exclusive Dispatch.] Capt. Ashenback [illegible]

...uccess"

...eagerly
...ces that
...l sale of

...anos.

...OTICE
...class piano and
...ve have taken
...nd in every re-
...entire building
... Street, where
...ber 16 open a
... FIRST CLASS in
Our famous
... in position to
...eles house will
...h grade pianos
... on very easy

...wood Case,
...iginal cost.

... one of our
...cy a Voss.
... took it as
...uced price.

...e and see

...Co.,

...ay.

...ppied watches, broken jewelry
...well mended. A little less price
...n better work than elsewhere.
...LER J. ABRAMS
...SMITH. 113 South Spring

...WATCHES

THAT ARE ACCURATE
S. NORDLINGER 107 South Spring St.

...NOS & ... SALYER'S

...tates in the death of Prof...
...Chaffee will recommend the
...ward of the Third Cavalry
...ded a medal of honor for ga...
...Arthur Howard, the Americ...
... under exceedingly brave ...

...ORNWALL IN QUEBEC.

...OC, Sept. 17.—The ceremo...
...st day's stay of the Duke a...
... of Cornwall in the ...
... of Canada, included a review
...roops mobilized for their ...
...inner on the royal yacht O...
...illumination of the harbor ...
... in fell almost incessantly ...
...ay, and the crowds that p...
...y in the morning were ...
...rced and driven indoors. ...
... and general reception at ...
... the residence of the Lie...
...rnor, were canceled as a ...
...t of the dead American Pr...
...d further plans for an ex...
...regret were made, but w...
...ndoned.

C. E. Freitag.

...OSE, Sept. 17.—C. E. Frei...
... business man of San Jose ...
...e of a century, died here ...
... of cancer. He was a n...
...any, aged 66 years, and l...
... and one daughter.

...CURE ASTHMA ...D HAY FEVER.

...ing Physician at Last In...
...covers the Remedy.

...dolph Schiffman, of St. P...
...ho is the recognized author...
...t and lung diseases, and ...
... years of practice has under...
...ted and cured more cases ...
... than any living physic...
...e astounding statement ...
...at last discovered a rem...
...t only gives instant relief ...
...t cases of Asthma, Hay Fe...
...chitis, but effects cures w...
... treatments have failed. ...
...ndence of this physician ...
...very that he has author...
...nouncement that all day ...
...will give free of charge a ...
...ple package of his remedy ...
...fferer who applies at SALE ...
...UG CO., 320 South Spring ...

...tiving out of town will be ...
...mple up to September 21st, if ...
... enclose a 2c stamp to pa...
...rman, 870 Jackson Street, S...
...co.

SPORTING RECORD.

YACHTSMEN'S CONFIDENCE.

Beauty Lines of Defender Revealed.

Columbia Officers Want Stiff Winds.

Brooklyn Jockey Club's Rich Stakes—Sacramento Team is Strengthened.

[BY DIRECT WIRE TO THE TIMES.]

NEW YORK, Sept. 17.—[Exclusive Dispatch.] The defender Columbia was hauled from the floating dry dock at the Morse Iron Works about 5 o'clock yesterday afternoon. The work of removing the scaffolding about the boat took two hours earlier. Painting of the under part of her after overhang was continued up to the last moment. A driving rain came on, which was not considered very good for the paint. When the scaffolding was removed the boat stood out with all her refinement of outline in an unobscured view. A visit to this boat when her beauties are revealed never fails to bring out a burst of enthusiasm. Yachtsmen who had not seen her before, when thus disclosed, were gazing at her with rapt delight, and the exclamation "She's such a peach, you know," which "Lem" Miller was asked about the reason that made the yacht's underbody so peculiarly smooth and shining, he said simply: "It's just elbow grease. They keep on rubbing till she looked and proper for a race, and that's about all the process used."

The polishing will be all done over by next Monday. The Colombia will not run any risks of having loose ends across her fin when she enters the race, so arrangements have been made to have the craft redocked. She will remain in dock till Wednesday, a day before the first race. It is said by some of her crew that the dock people were "kicking" because the Columbia would be put in the dock again after coming out today. It was said that the Shamrock would not be able to arrange for a second docking after the measurement in the Basin tomorrow, and that it was thought that the Columbia thus had a possible advantage. This kind of talk must exist solely among the crew of the boat, for none of the cabin guests on the Erin knew anything about it.

The official measurer, John Hyslop, of the Morse Iron Works and Capt. Barr about the appointments of the yacht. Mr. Hyslop is pointing out that absolutely no more water was necessary for this race. He said:

"The Shamrock cannot get under the bridge, so as to be measured in any yard, as both cup yachts were in the 1899 races, and I understand better both be measured in the Basin."

The crew of the Columbia are absolutely sure of success in the race. Lem Miller, who was skipper of the 51-footer Altair last year, said: "It will be three feet to Columbia. We want a breeze like this," pointing over the dock to the equinoctial gale that is whooping over the bay outside. "Give us this breeze, and the Shamrock won't know her own name when we get through with her. Any time they will look sick of the boat, for we will send her bottom to the bottom of the bay, while the Shamrock's crew will have to carry her's on its back because it's all one spar. They will have to carry her's on its back no matter how much they do grease it. I don't think the Columbia's prospect with the Shamrock will be in light winds."

They want stiff winds, even those in which we beat Constitution. The Shamrock has a rig, much larger than ours, and the change with us will be in the wind."

STAKES PUT FORTH.

[BY THE NEW ASSOCIATED PRESS—A.M.]

NEW YORK, Sept. 17.—Two rich stakes will be the feature of the Brooklyn Jockey Club's fall meeting this afternoon at the race course. Of these two, the champion stake for two-year-olds, guaranteed value, $10,000, is the best. The other is a special for three-year-olds at a mile and a quarter. Champion will have an entry of $19,000. About the pick of the colds of the season are among them being the Whitney colt, including the $50,000 colt Miss Gird, Goldsmith and Annapolis Belmont's Mas. Morris's Golden Cotillion, Sanford's Otis and Captain Hyphen.

The First Special, Wax Taper, Blues, Terminus and Hare are to be starters.

The president of the Brooklyn has decided that there will be racing on Thursday, the day of the funeral of President McKinley.

HORSE RACING.

[BY THE NEW ASSOCIATED PRESS—P.M.]

NEW YORK, Sept. 17.—At the opening of the Brooklyn Jockey Club's fall meeting at Gravesend today, Goldsmith, Junior Championship stakes, for William C. Whitney, was won in easy manner. He was followed by his stable mates, Blue Hanover, at the short end of 4. Next to last at the finish gradually wore down his field, and aided by Turner's good ride, won at the post by a head. Igniter. Results:

First furlongs: Isla won, Kilosel second, Judge Third; time 1:11 3-5.

Five and a half furlongs: Cheese won, Jim McCibben second, Baby Ruth third; time 1:08 3-5.

Futurity stakes, $15,000, about seven furlongs: Goldsmith, 127 (Turner,) 10 to 5, won; Igniter, 118 (J. Woods,) 10 to 1, second; Rockwater, 107 (Won-derly,) 100 to 1, third; time 1:11 2-5.

Mile and one-quarter: Gunsel won, Blues second, Terminus third; time 2:08.

Five and a half furlongs, selling: Inspector Wall won, Not second, Blue Jacket third; time 1:08 4-5.

SACRAMENTO'S NEW MEN.

FIRST AND SECOND BASE.

[BY DIRECT WIRE TO THE TIMES.]

SAN FRANCISCO, Sept. 17.—[Exclusive Dispatch.] Capt. Ashenback severed his connection with the Sacramento team Saturday, and Bill Hanlon and Joe McGucken were given their release before the team returned to the Capital City. Manager Beebe did not take this step until he received a message from home to the effect that his new first and second basemen had arrived from St. Joseph, and were ready for duty.

The new first baseman is Davis, who played with Flood all season, and who was recommended to Beebe by Flood very highly. Davis played with St. Joseph last season, and batted at a .260 clip, and fielded at .979. Hanlon, whom he supplants, is one of the very best fielders in the league, but has seldom hit a ball safely this season, and it was this that caused Manager Beebe to look for a new first baseman. Flood will play second and Courtney center, which position is better suited to him.

If Flood and Davis hit up to their eastern form, they ought to put Sacramento back in the race again. Beebe needs another pitcher, and will probably try to secure one from Morley when he visits Los Angeles with his team this week.

NATIONAL LEAGUE GAMES.

PITTSBURGH TAKES ONE.

[BY THE NEW ASSOCIATED PRESS—P.M.]

CINCINNATI, Sept. 17.—Score: Cincinnati, 2; Pittsburgh, 7.

NEW YORK-BROOKLYN.

[BY THE NEW ASSOCIATED PRESS—P.M.]

BROOKLYN, Sept. 17.—Score: New York, 19; Brooklyn, 6.

AMERICAN LEAGUE GAMES.

CLEVELAND WHITEWASHED.

[BY THE NEW ASSOCIATED PRESS—P.M.]

BOSTON, Sept. 17.—Score: Boston, 5; Cleveland, 0.

PHILADELPHIA-DETROIT.

[BY THE NEW ASSOCIATED PRESS—P.M.]

PHILADELPHIA, Sept. 17.—Philadelphia, 4; Detroit, 1.

Golden Gate Races.

SAN FRANCISCO, Sept. 17.—Results at Oakland, Golden Gate Club races:

Pacing, 2:12 class, purse $500: Doco Wilkes won, John A. second, Gaff Topsail third; best time 2:20½. Midnight and Edna R. also started.

Running, five furlongs: Flo Culver won; Dawson second, Flatterer third; time 1:03.

Six furlongs: Almoner won, Katie Walcott second, First Shot third; time 1:16½.

Six furlongs: Gusto won, Flamero second, Triaditza third; time 1:16½.

Mile and a sixteenth: Decoy won, Alicia second, Lizzella third; time 1:50.

Hawthorne Races.

CHICAGO, Sept. 17.—Hawthorne results:

Five and one-half furlongs: Mollie T. won, Whitfit second, Blessed Damosel third; time 1:09¾.

Six furlongs: If You Dare won, Della Ostrand second, Canova third; time 1:14¾.

Mile and seventy yards: Prince Blazes won, Synja second, King Dellis third; time 1:47¾.

One mile: Vulcain won, Odnor second, Argregor third; time 1:41¾.

Six furlongs: Dodie S. won, Pyrrho second, Santa Teresa third; time 1:15¾.

Mile and one-sixteenth, selling: Barrack won, MacGyle second, Anthracite third; time 1:49.

Capt. Halverson of the Norwegian steamer Harald from Bocas del Toro, Colombia, reports that last Wednesday the town was attacked by the besieging force (insurgents,) who were repulsed. The fight began in the early morning and lasted until about 10 o'clock.

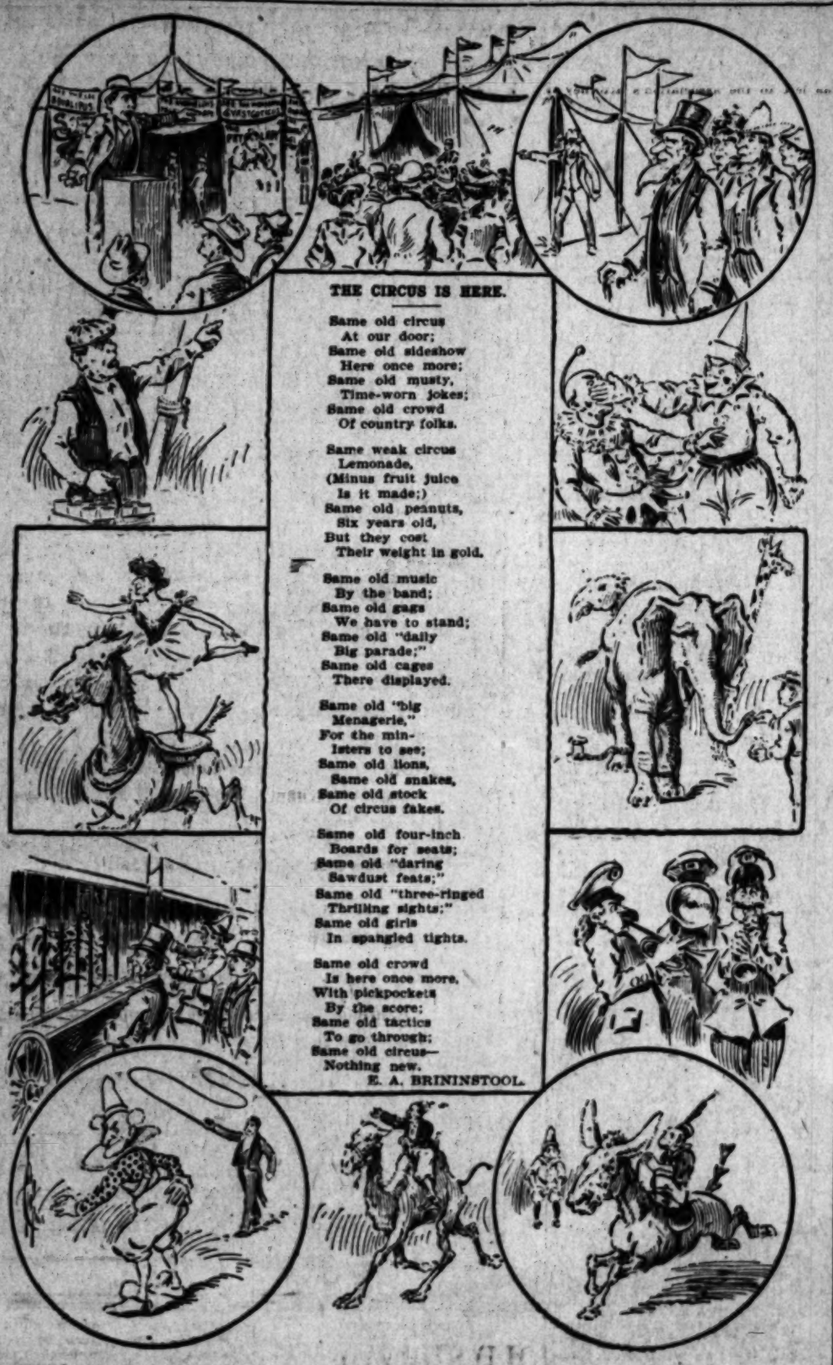

CHINA.

NATIVE TROOPS ENTER PEKING.

Americans and Japs Leave the City.

Are Thanked for Their Care of Palace.

Picturesque Scene at the Evacuation—Invitation to a Banquet.

[BY THE NEW ASSOCIATED PRESS—P.M.]

PEKING, Sept. 17.—[By Asiatic Cable.] The Chinese troops reentered Peking today. The Americans and Japanese simultaneously handed over the Forbidden City to the Chinese authorities.

The evacuation was picturesque. The Japanese and American troops were drawn up at the inner gate. Several hundred Chinese civil and military officials, in brilliant costumes, diplomats, officers and ladies were massed in the plaza outside. Prince Ching and Gen. Chiang, the Governor of Peking, met the Japanese and Americans, and thanked them for the protection they had afforded the palace. Gen. Yamani and Maj. Robertson replied.

The Japanese and Chinese bands played, and the foreigners marched out through the gates they had battered in over a year ago. Then the Chinese unfurled their flags and distributed their forces at the various gates.

The Chinese officials banquetted the Japanese this evening. The Americans were invited to be present, but declined, owing to the death of President McKinley.

FLASHES FROM THE WIRES.

Comte Henri de la Vaulx is preparing for his trip across the Mediterranean in a balloon. He will not, however, be followed, as he desired, by two French cruisers, as the government refused to expose the vessels unnecessarily to the dangers of Mediterranean navigation in equinoctial weather.

President Diaz opened the Mexican Congress yesterday, reading a long message showing that Mexico's foreign relations and internal affairs are of the most satisfactory character.

The Staats General was reopened at The Hague by Queen Wilhelmina who, accompanied by the Prince Consort, performed the ceremony in person.

Dr. S. W. Burson of Boise, Idaho, accused of being an anarchist, who was expelled from his boarding-house for utterances reflecting approval of the assassination of the President, was arrested and released on $300 bonds for hearing tomorrow.

A hurricane is reported passing Pensacola from the gulf. All vessels in the harbor were run out into midstream last evening.

The steamer Kamakura Maru brought news from Japan that the Toykisen Kaisha has decided to build two 10,000-ton steamers to compete with the new liners of the Pacific Mail Steamship Company.

The ecumenical Methodist conference closed its sessions in London with a memorial service in honor of the late President McKinley. The platform was draped in black and white, and British and American flags were entwined about the pulpit. Ambassador Choate was among those present.

Customs Inspectors seized three British Columbia-built fishing schooners which, it is claimed, were in American waters illegally. On last Friday another schooner was seized under similar circumstances.

PERSONAL.

Judge C. C. Bennet of Redlands is at the Van Nuys.

The Ramona is entertaining D. Osmond, a Riverside merchant.

Joseph Shidel, an oil man of Newhall, is quartered at the Ramona.

I. I. Irwin, in business at San Diego, registered yesterday at the Nadeau.

T. H. Chamblin, a Riverside business man, is registered at the Broadway.

Harry Sexton, a prominent stock raiser of Ventura, has come to the Nadeau.

D. N. W. Bromlee and W. H. Bromlee, Chicago tourists, are staying at the Ramona.

F. E. Burgess, an eastern man owning mining property at Florence, Ariz., is at the Ramona.

H. K. Bull, a New York broker and capitalist, is visiting at the Van Nuys Broadway with Mrs. Bull.

J. H. Cunningham and Mrs. Cunningham of San Francisco are at the Van Nuys Broadway on their wedding trip.

J. M. Argabrite of San Francisco, who has been spending some weeks at Catalina, returned to the Nadeau yesterday.

David Hockstader and wife, Carmine and Florence Hockstader and K. Richard Wallach compose a New York party of tourists staying at the Van Nuys.

Mr. and Mrs. D. Gotthalf, of No. 1353 West Seventh street, have returned from an extended sojourn in Europe, during which they visited nearly every country on the continent.

Samuel H. Garrett, private secretary to Gen. Joe Wheeler during the Spanish War, left yesterday for Phoenix, Ariz., to take a position in the office of C. F. Ainsworth, Attorney-General of Arizona. Mr. Garrett was wounded by the bolo men in the Philippines, but experienced no lasting inconvenience from the wound.

A Tramp in Trouble.

"I had an old barn in a field half a mile from the house," said a Nassau farmer the other day, "and it was a camping place for tramps. One night this last summer there was a big thunderstorm, and I felt pretty sure that a bolt hit the old barn. I didn't turn out till morning, however, and then I saw the barn had been burned. As I wandered down there I came across a tramp in a fence corner. He was looking dazed and done up, and when I asked him what had happened, he slowly explained:

"'Why, this thing is going to make me lots of trouble.'

"'What thing?' I asked.

"'This old barn. There were nine of us in there when the lightning struck, and as I was the only one who got out I suppose I'll have to hang around here and attend the funerals of the other eight.'"—[Brooklyn Citizen.

BIG SPECIAL

PIANO

SALE NOW ON.

THE BARTLETT MUSIC CO.

335 S. Broadway, Opp. City Hall.

SOUTH AFRICA.

UP AGAINST BANISHMENT.

Boers Held Together by News Comment.

Final Plan to Buy Land From Germany.

Mining Department to be Organized—Four Mining Districts.

[BY DIRECT WIRE TO THE TIMES.]

PRETORIA, Sept. 16.—[Exclusive Dispatch.] Some of the officials of the Boer government who are here are hopeful that something will result from Gen. Kitchener's proclamation in regard to the burghers who did not surrender by September 15. Many of these Boers are at points some distance from telegraphic communication, and will probably not be heard from for several days. One of the old officials referred to, who is now here, says that the chief means of holding the Boers together is in showing them the news of fighting in Cape Colony and the discussion of the war in England and the comment in Europe. This burgher stated that in his opinion the speeches of certain English statesmen had furnished for some time past the foundation for the most solid hopes of the Boer, and this has been corroborated by the disclosures of the last fortnight. He stated he had expected as much since he read the tactful terms of the letter from Commander-in-Chief Botha to Lord Kitchener regarding the latter's proclamation.

A correspondent of the Sun learns from another source that the final plan of the Boers is to make for the Damaraland border and accept an offer made by the German Consul to sell them land at 4 pence per acre. The only stipulation made by the Germans to which the Boers object is that they (the Boers) shall be liable to two years' military service, and that their children must be educated in German. This matter is the subject of talk in refugee camps. Some estimate that 20,000 families will go. A number of Boers in Johannesburg have asked the American government on what terms they can acquire lands in the United States for settlement. This, in the opinion of the British here, shows how irreconcilables will catch at a straw, now that President McKinley has been killed. Many of the same people, it is said, claimed that if Bryan had been elected President last year the American government would have intervened.

It is understood that a mining department will be organized on the following lines: Commissioner of Mines Wyberg, with a head of council and two sub-heads under him; Chief Registrar of Mining Rights Wood, Chief Inspector of Mines Weldon. The Transvaal will be divided into four mining districts. First, Johannesburg; second, Krugersdorp, including Klerksdorp; third, Boksburg, including Heidelburg; fourth, Pretoria, including Barberton, Lydenburg and probably Zoutspansberg. Each of these registrars and inspectors will have sub-district deputies and assistants, and this principle will be followed in the division into engineering and registration branches.

There will also be a government mining engineer whose duties will for the present be performed by Mr. Weldon, Chief Inspector of Mines. It is believed that this system will be more economical than the old one, and that there will be much greater efficiency displayed.

CZAR AND KAISER WORKING FOR PEACE.

GERMANY'S AND RUSSIA'S CLOSE DEFENSIVE ALLIANCE.

Emperor William "Fully Persuaded That European Peace Will be Maintained for a Long Time to Come." German Press Comment.

[BY THE NEW ASSOCIATED PRESS—A.M.]

BERLIN, Sept. 17.—[By Atlantic Cable.] The consequences of the meeting between Emperor William and Emperor Nicholas at Dantzic, and of the Czar's visit to France are still leading in the newspaper comment.

"It is obvious," says the Berliner Neuste Nachrichten, "that the endeavors of the Czar and the Kaiser are directed toward the maintenance of peace. This is demonstrated in the memorable words of the Kaiser when referring to the important character of the meeting, particularly by his assertion that he was fully persuaded that European peace would be maintained for a long time to come.

"The Kaiser's address to the naval officers, in which he expressed a hope that Germany and Russia would always stand shoulder to shoulder, shows more unreservedly than any other official manifestation the purely defensive character of the Franco-Russian alliance and Russia's desire to count on the friendship of Germany."

Our Stores Close All Day Thursday.

The Broadway Department Store

Special Prices on House Furnishings.

Four-piece glass table sets—covered sugar bowl, covered butter dish, cream and spoon holder. You often pay 50c for a set that is no better. Broadway special, today, per set 24c

Oblong glass candy trays; 8 inches long; a grade that sells regularly at 10c. Broadway special, today, each 8c

Glass syrup pitcher; spring top; neat shape; regular price 25c. Broadway special, today, each 12c

Thin blown glass tumblers; most stores sell them at 50c per set. Broadway special, today, set of six 24c

Covered jelly glasses, the best grade; other stores call them cheap at 35c. Broadway special, today, per dozen 25c

Honeycomb Towels 7c.

Heavy weight, 40 inches long by 20 inches wide, the best 10c towel in Los Angeles. Broadway special, today, each, 7c.

8½c Fancy Percales 5c.

Iron cross percales, dark colors, splendid patterns, sold all over town at 8½c. Broadway special, today, per yard, 5c.

75c Embroidered Flannel 49c.

Cream colored embroidered flannel, suitable for infants' wear, skirts, etc., good value at 75c. Broadway special, today, per yard, 49c.

Toilet Needs Underpriced.

50c Mirrors 25c. Large square mirror, velvet bound; can be used as hand or standing mirror; adjustable handle, good value at 50c. Broadway special, today, 25c.

75c Violette Water 48c. Bottle Colgate's Violette water; best on the market; sells everywhere at 75c. Broadway special, today, per bottle, 48c.

50c Almond Cream 39c Hind's honey and almond cream, a toilet luxury; cures hang-nails and softens the most brittle nails in one night; regular price 50c. Special today, 39c.

15c Camphor Ice 9c. Vaseline camphor ice, an exquisite toilet article; superior to anything for sore and rough surfaces, hands or face; reg. 15c. Special today 9c.

Headquarters for School Supplies

We Sell School Books for Less Than Any Store in Los Angeles.

Bring to our store any price list of school books published in today's paper and we will sell you the same books for a lower price. Our prices have given us the leadership in all classes of school supplies, and we shall keep it. No matter how cheaply you can buy elsewhere, *you can buy at a lower price here.* School books and supplies on ground floor, second main aisle. No stairs, no elevator.

SHIP THE ANARCHISTS TO A PACIFIC ISLE.

SAN DIEGO MAKES REQUEST OF CONGRESSMAN NEEDHAM.

Asked to Help Enact a Law to Provide Punishment for the Traitors—Condolences for Mrs. McKinley—Memorial Services Tomorrow.

SAN DIEGO, Sept. 17.—[From The Times' Resident Correspondent.] At tonight's meeting of the City Council the Mayor submitted a communication requesting the adoption of a resolution recommending that all places of business in the city be closed on the day of the late President McKinley's funeral, and that all citizens attend the public memorial services and otherwise fittingly observe the day; also that the Council on behalf of the people of San Diego forward to Mrs. McKinley an expression of their heartfelt sympathy and condolence in this her hour of deep affliction. These resolutions, together with one introduced by President Ecker of the Board of Delegates, were unanimously adopted. The Ecker resolution is addressed to Congressman Needham, and in substance reads as follows: "That our representative in Congress, the Hon. James C. Needham, be, and he is hereby requested to use his influence to enact a law to provide for the punishment by imprisonment on one of the islands in the Pacific Ocean belonging to the United States, of all revolutionary and criminal anarchists who may infest our country, and that, if it be found impossible to have such an island set apart for that purpose, the general government erect a national prison for that class of anarchists."

TOMORROW'S SERVICES.

At a meeting of the ministers and prominent citizens of San Diego this morning plans were formulated for the holding of memorial services on Thursday. It was decided to have the exercises in the First Methodist and First Presbyterian Churches, two of the largest buildings of public worship in the city. The order of the programme will be the same at both places, except as to the personnel of the speakers. The directors of the Chamber of Commerce, the city officials, the members of the G.A.R posts and Relief Corps, the two companies of State and naval militia, the two batteries of artillery located here in the regular army post, and all the representatives of foreign governments located in the city, are invited to attend the civic and military organizations in a body.

Aside from the services arranged for this morning, there will be special observances of the sad event at the St. Joseph's Catholic and St. Paul's Episcopal Church.

SAN DIEGO BREVITIES.

Boarding Officer M. J. Tracey of the United States customhouse died in this city tonight, after an illness of several weeks. The deceased was an old resident in San Diego and had been connected with the local customs service for several years. He was a citizen widely known and highly esteemed.

W. H. Keller, president of the State Fish Commission, is in the city, engaged in an effort to bring about a better understanding between the sportsmen of this section and the officers who are at present prosecuting them for alleged violation of the game law. Keller recognizes the hardship under which the hunters here are laboring and has made an offer that if four of those recently arrested for the illegal shooting of ducks would plead guilty and pay their fines the cases against the rest would be dismissed. The District Attorney agrees to this, and the sportsmen interested now have it under advisement. It is understood that a movement will be started here to create a special game district which will serve to obviate the present onerous conditions. In this move, it is reported, Keller will give all the assistance in his power.

CORONADO BEACH.

RARE BUDDHA STATUE.

HOTEL DEL CORONADO, Sept. 17.—[From The Times' Resident Correspondent.] The beautiful home of Mr. and Mrs. Graham Babcock, which contains many rare curios from different parts of the globe, has lately received an acquisition in the form of an old and valuable statue of Buddha. Of lacquered wood, covered with gold leaf, the figure of the great leader reposes in a lotus blossom, but after over four hundred years of worship and handling, little of the precious covering is retained, leaving the statue mostly the exposed wood, which adds to the attractiveness. It formerly reposed in the famous temple of Osaka, Japan, and was sold 300 years ago by a priest of the temple, since which time it has wandered into many hands, at last falling into the hands of Mrs. Babcock. Connoisseurs pronounce it one of the rarest of curios.

September is the finest month at Catalina. Grand View Hotel still open.

FOR NERVOUS HEADACHE take

Horsford's Acid Phosphate

Soothes and strengthens the nerves, gives restful sleep, perfect digestion and a good appetite.—Nourishes and invigorates the entire system.

THE GENUINE BEARS THE NAME "HORSFORD'S" ON LABEL.

VIM, VIGOR, VITALITY FOR MEN.

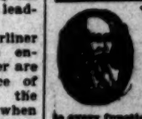

MORMON BISHOPS' PILLS have been in use over 25 years by the leaders of the Mormon Church and their followers. Positively cures the worst cases of old and recent origin from effects of disobedience, excesses or exposure. PREVENTS LOST VITALITY, INSOMNIA, PAINS IN BACK, KIDNEYS, LAME BACK, NERVOUS DEBILITY, HEAD NOISES, BLOOD ON CONSTIPATION, STOPS REMOVES PIMPLES, BLOTCHES, FALLING OF EYELIDS. Restores sexual vitality. Impotency, Lost Manhood, Impaired Power, Nightly Emissions, Lack of Nerve Force, and all sexual weakness, quickly and permanently restored. Don't get discouraged, a cure is at hand. Sometimes five to every function. Don't get discouraged, a cure is at hand. Sometimes five nerve centers. 50c a box, 5 for $2.00 by mail. A written guarantee to cure or money refunded with 6 boxes. Circulars free. BISHOPS' REMEDY CO., San Francisco, Cal. For sale by C. F. HEINZEMAN & CO., 222 South Spring St., Los Angeles, Cal. VAUGHN DRUG CO., N.E. Cor. Fourth and Spring Sts., Los Angeles, Cal.

DR. LYON'S French Periodical Drops

Strictly vegetable, perfectly harmless, sure to accomplish DESIRED RESULTS. Greatest known female remedy.

CAUTION Beware of counterfeits and imitations. The genuine is put up only in pasteboard Carton with fac-simile signature on side of the bottle, thus: Send for Circular to WILLIAMS MFG. CO., Sole Agents, Cleveland, Ohio.

THE WEATHER.

Yesterday's Report and Forecast.

U. S. WEATHER BUREAU, Los Angeles, Sept. 17.—[Reported by George E. Franklin, Local Forecast Official.] At 5 o'clock a.m., the barometer registered 29.91; at 5 p.m., 29.85. The thermometer for the corresponding hours showed 57 deg. and 76 deg. Relative humidity, 5 a.m., 100 per cent.; 5 p.m., 79 per cent. Wind, 5 a.m., west, velocity light; 5 p.m., west, velocity 9 miles. Maximum temperature, 78 deg.; minimum temperature, 57 deg.

Weather Conditions.—An area of high pressure overlies the country from the Rocky Mountains to the Missouri River, extending from the British boundary nearly to Texas. In all that section low temperatures prevail. Wyoming reporting a minimum of 28 deg., and light to heavy frosts occurred in Idaho, Colorado, South Dakota and Kansas.

High day and low night temperatures are reported from the interior valleys of California.

It is cloudy on the Coast this morning, except in the north. There was a dense fog at Los Angeles this morning.

Forecasts.—Local forecast for Los Angeles and vicinity: Cloudy tonight; fair Wednesday.

SAN FRANCISCO, Sept. 17.—San Francisco data: Maximum temperature, 58; minimum, 50; mean, 54.

Fair weather prevails over the Pacific Slope, except foggy along the Northern California Coast. An area of high pressure is central in the British possessions, north of Montana, while an area of low pressure overlies Southern California and Arizona. The pressure has changed slightly over the country west of the Rocky Mountains. The temperature changes have been slight in all districts on the Pacific Slope, and are generally above the normal, except along the California coast. In the interior of California the temperature ranges from 90 to 100 deg. Weather forecast:

For Northern California: Fair Wednesday, except cloudy or foggy along the coast; fresh west wind.

Southern California: Fair Wednesday; light west wind.

San Francisco and vicinity: Generally cloudy and foggy Wednesday; fresh west wind.

Sacramento and vicinity: Fair Wednesday; light south wind.

The Times' Weather Record.—Observations made at 1 p.m. and midnight, daily:

Sept. 17—	1 p.m.	Midnight.
Barometer	29.88	29.89
Thermometer	75	62
Humidity	79	77
Weather	Clear	Clear
Maximum temperature, past 24 hours		78
Minimum temperature, past 24 hours		50
Rainfall for season, inches		16.54

Tide Table.—For San Pedro:

	High.	Low.
Wednesday, Sept. 17	9:37 a.m.	4:36 p.m.
	11:47 p.m.	5:01 p.m.
Thursday, " 18	1:36 a.m.	5:40 a.m.
	12:20 p.m.	6:36 p.m.
Friday, " 19	2:56 a.m.	7:17 a.m.
	1:21 p.m.	9:29 p.m.
Saturday, " 21	5:27 a.m.	8:07 a.m.
	2:18 p.m.	10:39 p.m.
Sunday, " 21	6:07 a.m.	10:55 a.m.
	4:46 p.m.	11:30 p.m.
Monday, " 22	6:32 a.m.	11:50 a.m.
	5:59 p.m.	

Liners.

PARTICULAR NOTICE—

THE TIMES WILL NOT PUBLISH questionable massage, clairvoyant or other objectionable medical and personal advertisements at any price. Frauds and fakes must go elsewhere for publicity.

SPECIAL NOTICES—

LADIES—WE TEACH YOU TO CUT AND fit all of your garments without alteration. We also prepare teachers for the small cities and towns of Los Angeles county. Call and paying visits for any energetic person. Call and investigate, and you will be convinced. Trial lessons in drafting free. STANDARD DRESS-CUTTING ACADEMY, 731 S. Broadway, room 15.
Mrs. Julia B. Spaulding, manager.

USE MRS. M'NAIL'S ELDER BLOOM SKIN Food for sunburn and all skin irritation. Elder Bloom Cleanser for removing freckles, moth, beach tan and all discoloration, without making the face rough. MRS. M'NAIL'S ELDER BLOOM SKIN FOOD, 312 Broadway, Hotel Mahanat. Tel. Green 754.

L. A. VAN TRUCK AND STORAGE CO. Household goods shipped to and from the East and North at cut rates; separate rooms for pianos. Expert packers and movers. Experienced packers and safe movers. Office, 501 S. Broadway; Tel. M. 572. Residence, Tel. Red 1815. L. E. LOTHROP, Prop.

ELMS DETECTIVE AGENCY—Will undertake all classes of legitimate detective work intrusted to it by railroads or other corporations, banks, mercantile houses or individuals. Telephone Main 1015. 225-229 WILSON BLDG.

USE MRS. M'NAIL'S ELDER BLOOM SKIN Food for sunburn and all skin irritation. Elder Bloom Cleanser for removing freckles, moth, beach tan and all discoloration, without making the face rough.

SCIENCE RECOGNIZES THE TRUTHS OF psychics. Mrs. Case is scientific reading and advice. Parlors 317, HELMAN BLOCK, Second and Broadway. Instructions in classes or private.

WE CAN SUPPLY YOU WITH $24 WORTH of magazines of the latest issues for $8 a year on monthly payments; drop us a card for further particulars. Address R, box 60, TIMES OFFICE.

HENRY FERD HEIM'S STEAM BEER; your dealer has it. Tel. Main 1447. Ask for trade. Send orders to F. A. HEIM BOTTLING WORKS, 403-405 Ramirez st. Tel. main 968.

L. A. STEAM CARPET CLEANING CO. Will clean, shake or renovate in your home to perfection our work; redding specialty. 220 E. Second. Tel. main 94. R. F. BENNETT, Prop.

SCHOOL BOOKS — SCHOOL BOOKS — NEW and second-hand; bought, sold and exchanged. WARD'S OLD BOOK STORE, 301½-303 S. Spring; 302-304 W. Fifth st.

HAVING BOUGHT OUT THE JOBBING shop at 127 E. Fourth st., we are now prepared to figure on all kinds of buildings and jobbing. F. JULIAN & CO.

CORSET SHOP—
324 S. OLIVE. Tel. Peter 3121.
Store and office fitting and general jobbing.

PIONEER STEAM CARPET CLEANING WORKS, 457 S. Broadway. Tel. main 917. Carpets taken up, cleaned and laid same day.

S. F. YARNELL & CO., 114 W. SIXTH ST., reliable painting, tinting, decorating, paperhanging, wall papers, etc. Tel. JOSEPH 6781.

WINDOW CLEANING, STORE CLEANING; EMPTY HOUSE CLEANING.
146 S. BROADWAY. PHONE JOHN 3261.

LACE CURTAINS LAUNDERED BY HAND, 35c pair. MRS. GRACE HEATH, 513 S. Broadway. Tel. James 5261. Goods called for.

INSURE FOR ACCIDENT — FIDELITY MUTUAL LIFE ASSOCIATION, W. RICHARDS, general agent, 532 S. Main st., city.

REPAIRING ON RATTAN, WICKER, ALL kinds furniture; chairs reseated; called for. 602 TOWNE AVE. Phone red 4169.

NICELY FURNISHED ROOMS AT HOTEL MENLO, 409 S. Main st., by day or month. Respectable house.

BARRIE'S BLEACH CREAM IS UNEXCELLED; it whitens and tightens the skin. 314 S. BROADWAY.

KODAKS DEVELOPED, 2c; PRINTED, 50c per doz. PACIFIC STUDIO, 221½ W. Fourth, Los Angeles, Cal.

COST SUBSTANTIAL AND CHEAPEST. 128 S. MAIN. Whitney's L. A. Trunk Factory.

BEST PAINT, $1.65 GAL.; U. S. LEAD, by 1-ft. cosque shades, 35c. WALTER, 621 Spring.

FOR TRUNKS AND BAGS, W. B. PECK, manufacturer, 654 S. Spring. Tel. Joseph 6261.

LASH WALL PAPER STORE, 638 S. SPRING. Paper-hanging, painting, tinting. Brown 1624.

SMITH & LEWIS, STOVE REPAIR CO., 511 S. BROADWAY. TEL. PETER 7261.

REPAIRS MADE FOR ANY STOVE OR range. 529 N. MAIN. Tel. James 1681.

SUIT CLEANING BY THE MONTH. TEL. [illegible]. 66 S. SPRING.

CHURCH NOTICES—

THE SECOND CHURCH OF CHRIST, SCIENTIST, will hold memorial services at the Woman's Club house, Thursday at 10:45 a.m. 19

WANTED—
Rooms with Board.

WANTED—BY TWO TEACHERS, ROOMS and board in southwest part of city; reference exchanged. Address S, box 40, TIMES OFFICE. 18

WANTED—COUPLE WANTS BOARD AND room in private family with use of stable near. Address 809 E. SIXTH ST. Tel. red 6215.

WANTED—BY A YOUNG MAN IN PRIVATE family, room and board. Address S, box 34, TIMES OFFICE. 19

WANTED—
Help, Male.

HUMMEL BROS. & CO.,
EMPLOYMENT AGENTS.

A Suitably First-class, Reliable Agency. All kinds of help promptly furnished. Your orders solicited.

325-327 W. Second st., basement California Bank Building. Telephone 1565.

(Office open from 7 a.m. to 7:30 p.m., except Sundays.)

MEN'S DEPARTMENT.

Stable man, $40, etc.; man and wife, $60, etc.; 10 men, steel gangs, $2, Nevada, special rate; laborers and rock men, Arizona, $2 and $2.25; special rate; teamsters, 2 and 4-horses, $2 and $2.25, special rate, for Nevada; hay baler, $2 per ton, etc.; home place, city, $35, etc.; 3 millers, $35, etc., and $25, etc.; milk-stevey, $2.50; mattress and bed-lounge maker; spooler or thrasher, $2, etc.; 4 men, pull pampas plumes, $1 per thousand; blacksmiths, $3.50 and $2.75; lobster fishermen; 3 irrigators, $35 to $50, etc.; grocerymen, $30; gardener's helper, $15, etc.; elderly man, watchman, $15, etc.; private place, $15, etc.; soy, candy factory, $4.50; boys, 14 to 17, etc.; wood-choppers, $1.50 cord; mine laborers, $2.50; press feeder, $7; blacksmith's helper, $2; shearsman, $15, etc.; odd job, men ranch, $22, etc.; lumber camp and sawmill men, $26 to $45, etc.; butchers, $12 week; butcher, Arizona, $25, etc.; etc., etc., etc.

HOTEL AND RESTAURANT.

Second cook, $50, etc.; pastry cook, $30, etc.; second cook, $30, etc.; hotel porter, $20, etc.; helper, hall man, $20, etc.; etc., etc.; etc.; man and wife, cook and helper, $45, etc.; waiter, $4, etc.; saloon porter, $6, etc.; man and wife, cook and helper, $75, etc.; ball boy, $15, etc.; porter and waiter for club, $25, etc.; restaurant cook, $40, etc.; cook and helper, Arizona, $60, etc.; porter and dishwasher, $30, etc.

WOMEN'S DEPARTMENT.

Cook, small family, beach, $30, etc.; housegirls, city and country, $20 and $25; second girl for boarding-house, $20, etc.; first-class German cook, $30; girls to assist, $15.

WOMEN'S HOTEL DEPARTMENT.

Waitresses, $5, and $25; hotel cooks, $25; girl for salad work, $20; laundress, $20; hotel cook, country, $40.

HUMMEL BROS. CO.,
E. W. REID & CO.,
EMPLOYMENT AGENTS,
125½ West First st. Tel. Main 1264.
10 years in the business.

Wanted—5 railroad laborers for Arizona, $2 day; laborers for and $25, man and wife, $45; second cook for Ash Fork, $25; yard man, Ash Fork, $25; lunch man, Needles, $25; woodchoppers, $1.50 cord; 20 months' hay balers, $2 day; ranch hands, $25; camp cook, 1 mess, $30; boy to drive on hay press, $20; dishwasher, country hotel, $20; dishwasher and kitchen helper, city, $4 and $5 week.

FEMALE DEPARTMENT.

Cooks, ranches, hotels, $40, $30; chambermaids, $20; waitresses, $7, also Redondo; $25; house girls, $25; dishwashers and lunch girls, 15c.

REID'S AGENCY. 19

WANTED—AT $2.50 A DAY, STEADY EMPLOYMENT; MACHINE BLACKSMITHS, BY THE HERCULES IRON WORKS OF SAN FRANCISCO. MEN CAPABLE OF HANDLING WORK WITH STEAM HAMMER; FARE REFUNDED END OF FIRST MONTH IF SATISFACTORY SERVICE. APPLY AT OFFICE, BEALE AND HOWARD STS.

WANTED—STENOGRAPHERS ARE IN DEMAND. We teach stenography, penmanship, single and double entry book-keeping entirely by mail. Also French, German and Spanish with first book-keeping by mail. Correspondence solicited. INTERNATIONAL CORRESPONDENCE SCHOOLS, box 1672, Scranton, Pa., or Stoner Laughlin Bldg., Los Angeles. 18

WANTED—W. L. HUMPHREYS & CO. WE are not the oldest but we are the most reliable and up-to-date employment people of Southern California. If you want good help, we give you the best. If you're looking for work call and see our list. 111½ E. Second st. Phone green 721.

WANTED—DRAUGHTSMAN, COLLECTOR, elevator man, taximeter; salesmen, country dry goods; grocery, hardware and cigar salesmen; tinsmith; druggist; steward; ranchers; store boys. EDWARD NITTINGER, 238 S. Spring. 18

WANTED—EXPERIENCED DRESS GOODS salesman, 3 domestic salesmen, salesmen for linings; experienced bundle wrappers; porter for large dry goods house; we make no advances charges for procuring positions. 135 Byrne Block. 18

WANTED—MEN TO LEARN BARBER trade; positions $20 monthly, secured after 6 weeks' practice; examination, diploma free; tools donated. Write for free illustrated circular. MOLER BARBER COLLEGE, San Francisco.

WANTED — BLACKSMITH AND WOODworker, attention; are you looking for a place to open a shop? We have it, building ready for occupancy. Address UNION MERCANTILE CO., Artesia, Cal. 18

WANTED—ONE THOUSAND MEN—SAILors, stevedores laborers, steady employment and good wages; if work is unfair we will pay. LUMBER DEALERS' ASSOCIATION, 328 Examiner Bldg., San Francisco.

WANTED—A BOOK-KEEPER IN A COMmercial house in this city; must be an experienced assistant, with first-class reference. Address S, box 21, TIMES OFFICE. 18

C. B. HANSEN & CO.,
EMPLOYMENT AGENTS,
125½-125½ SECOND ST., L. A.
Phone Main 885.

WANTED — D. S. BOOK-KEEPER AND cashier for a beach lumber yard; must take small interest or furnish bond. Address VENDEMIA, S, box 38, TIMES OFFICE. 18

WANTED—EVERYWHERE; HUSTLERS TO tack signs, distribute circulars, samples, etc.; no canvassing; good pay. SUN ADVERTISING BUREAU, Chicago.

WANTED—PRESSERS ON GENTLEMEN'S garments; also good boy to learn the trade; steady and steady employment. Apply AMERICAN DYE WORKS, 607 S. Spring st. 15

WANTED—YOUNG MAN TO LEARN COMmercial business; small salary to commence. Advancement according to ability. 121 E. FOURTH ST.

WANTED—A GOOD CLEANER; ALSO A boy to learn the business; good wages, steady employment. AMERICAN DYE WORKS, 607 S. Spring st.

WANTED—A GOOD STRONG BOY, 16 OR 17 years of age, with wheel. BROADWAY HARNESS CO., 252 S. Broadway. Call Friday morning.

WANTED—YOUNG MAN WHO IS COMpetent book-keeper; salary about $50, but experience is necessary. 215 COPP BLDG. 19

WANTED—STRONG YOUNG MAN WELL acquainted with city, as driver for grocery wagon. Address S, box 3, TIMES OFFICE. 18

WANTED — JAPANESE EMPLOYMENT agency; Boy Help Wanted; also labor furnished day, hour or job. 443 S. SPRING. Tel. Green 1.

WANTED — BOY TO DRIVE A WAGON light work; steady employment. R. W. FRIDHAM, 130 and 132 N. Los Angeles. 19

WANTED—BOY AGED 10 TO 14 YEARS, TO drive horses for hay press, $12 a month and board. J. ALTHOF'ER, Gardena, Cal. 18

HOROSCOPES FREE TO THOSE WHO join class in astrology tonight (Wednesday.) PROF. HARLEY, 611½ Spring. 18

WANTED — AN ACTIVE, INTELLIGENT young man, about 20, for clerk. Address S, box 37, TIMES OFFICE. 18

WANTED—BOY WITH WHEEL; ERRANDS and generally useful. THE W. W. SWINNEY CO., 321 S. Broadway.

WANTED—A STEADY, INDUSTRIOUS MIDdle-aged man to work nights. CARPENTER & SILLES, 109 E. 2nd st. 19

WANTED—6 OR 4 GOOD CARPENTERS; none but mechanics need apply. ROOM E, 324 S. Broadway. 18

WANTED—TWO CHINAMEN, ONE FIRST-class cook, other washing and waiting. BOX 73, SIERRA MADRE. 20

WANTED — BOY TO LEARN PRINTING business. J. B. COLLING, room 329 Wilson Block. 18

WANTED — YOUNG MAN TO DRIVE wagon. LAKIN BROS., 419 W. Seventh st.

WANTED—A BOY FOR CLOTHING STORE with good references. At 213 E. FIRST ST. 20

WANTED—3 BOYS FOR CANNERY. CALL today after 10 a.m. 225 SAN PEDRO ST. 18

WANTED—BOYS EXPERIENCED AT CASH desks and wrappers. JACOBY BROS. 18

WANTED—MEN'S SOLES, 35c; LADIES', 30c; while you wait. 127 W. FOURTH ST.

WANTED—BICYCLE REPAIRER. 516 E. FIFTH ST. 18

WANTED—BOYS WITH WHEELS. JACOBY BROS. 18

WANTED—
Partners.

WANTED—PARTNER TO FURNISH MONEY to patent an invention used in all offices; patent examination made, and I hold written guarantee; will show model. Address S, box 35, TIMES OFFICE. 19

WANTED — FINANCIAL PARTNER IN monthly magazine; similar to "The Philistine." Big opportunity at smallest expense. Particulars, address O, box 31, TIMES OFFICE. 19

WANTED—PARTNER WITH FEW HUNdred dollars capital; sure investment; no risk. R. A. J., 104 S. Broadway. 18

WANTED—A WET NURSE. 421 W. SEVENTH. 18

WANTED—
Help, Male and Female.

WANTED—MEN AND WOMEN TO LEARN barber trade; competent instructor; constant practice. GORDON'S BARBER COLLEGE, 417 N. Main st. 21

WANTED—
Help, Female.

WANTED—FIRST-CLASS GRADE TEACHER, successful, attractive, personality, active Christian, a good reputation, $1 good salary) applicants answer personally; personals (sealed) must meet these points fully; no certificate required. Address S, box 37, TIMES OFFICE. 18

WANTED—BRIGHT YOUNG SALESLADY with some experience in millinery; also competent saleslad'es for dry goods and notions; no advance charges for our services in securing positions. EDUCATIONAL EXPERT CO., 238 Byrne Block.

WANTED — 100 MORE WOMEN AT THE MACY-ST. CANNERY AT ONCE TO WORK IN FRUIT; WORK FOR SEVERAL WEEKS. CALIFORNIA FRUIT CANNERS' ASSOCIATION, CORNER MACY AND ANDERSON. 19

WANTED—EXPERIENCED OFFICE LADY, assorter, $40; trimmer; operator; saleslad'es dry goods, notions, underwear; hotel housekeeper; man, wife, housework. EDWARD NITTINGER, 238 S. Spring. 18

WANTED—STENOGRAPHER IN LAW OFfice; desk and Remington machine furnished; small salary. Room 218, NOLAN & SMITH BLOCK, Second and Broadway. 18

WANTED—EXPERIENCED PRESSERS AND finishers, ladies' garments; also girls to learn finishing; good wages. AMERICAN DYE WORKS, 607 S. Spring st. 15

WANTED—A YOUNG GERMAN OR SWEDish girl for light housework; good wages and home to the right party. MRS. MEYER ABRAHAMS, 423 California st.

WANTED—A STRONG, WILLING GIRL for general housework; would prefer to teach a bright green girl. Call at 342 W. ADAMS ST. 18

WANTED—A LITTLE GIRL, SPEAKING German or French, to assist with children and light housework. MRS. E. S. IVES, Roch, Cal.

WANTED—NEAT GIRL IN SMALL FAMILY, pleasant, refined home; wages $15. For particulars inquire 121 E. FOURTH ST. 18

WANTED — WIDE-AWAKE, INTELLIGENT woman for outside work; real estate. Address S, box 36, TIMES OFFICE. 18

WANTED—A GOOD STRONG SWEDE OR German woman to do janitor work. Call at THE GRANT, 355 S. Broadway. 18

WANTED—COMPETENT PERSON TO OPEN dining-room and kitchen, HOTEL M'T. PLEASANT. Call 6 p.m. today. 18

WANTED—AT ONCE, A FIRST-CLASS MILlinery trimmer for out of town. Address S, box 34, TIMES OFFICE. 18

WANTED—DO YOU NEED HELP? CALL at block 1000, CRESCENT EMPLOYMENT BUREAU, 209½ S. Spring. 19

WANTED — SALESLADY; ONLY EXPErienced need apply. CHICAGO MILLINERY STORE, 311 S. Spring st. 18

WANTED—YOUNG GIRL TO ASSIST IN light housework. Apply mornings. No. 1718 SEVERENCE ST. 18

WANTED — FANCY GOODS SALESLADY for country store (Riverside); salary $40 to $45. 215 COPP BLDG. 19

WANTED YOUNG LADY CLERK IN candy store, half day work, $5 week. 215 COPP BLDG. 18

WANTED—FINISHING GIRL FOR LADIES' tailoring work; good pay. 340 S. BROADWAY.

WANTED — MILLINERY; FIRST-CLASS trimmer. Apply E. A. LEARY, Hollenbeck Hotel. 18

WANTED—A HEALTHY GIRL FOR GENeral housework; no washing. 922 S. FIGUEROA. 19

WANTED—GIRL TO ASSIST IN GENERAL housework. Call mornings, 961 ALVARADO ST. 19

WANTED—A WOMAN DISHWASHER. ONE that sleeps at home preferred. 868 S. HILL ST.

WANTED—NURSE GIRL (OVER 18 YEARS) for child 3 years old; wages $15. 811 W. 28TH.

WANTED—GIRLS AT BISHOP & CO.'S factory, ALVESTA AND ALMEDA STS.

WANTED—A TAILORESS. CALL ROOM 126, Wilson Block, First and Spring. 18

WANTED — YOUNG GIRL FOR HOUSEwork. Apply to 811 S. Spring st. 18

WANTED—GIRL FOR GENERAL HOUSEwork, at 2324 THOMPSON ST. 19

WANTED—WOMAN FOR PANTRY WORK. Inquire 126 W. FIFTH ST. 18

WANTED—
Situations, Male.

WANTED—BY RELIABLE YOUNG MARried man, position in office or as salesman with city mercantile firm; best of references; small salary. Address S, TIMES OFFICE.

WANTED—SITUATION BY 2 JAPANESE cook and dishwasher, boarding-house or hotel, city or country. R. B. W., 366 W. Sixth st. Phone Joseph 7441.

WANTED—BY A GOOD, STEADY SINGLE man, work on private place, good hand with horses and can milk. Address I. S. SPAULDING, 221 W. First st. 19

WANTED—RELIABLE YOUNG MAN WITH experience and work, wants position with good real estate firm. Address R, box 4, TIMES OFFICE.

WANTED—SITUATION BY YOUNG MAN OF good habits; some experience in sporting goods and mining. Address S, box 28, TIMES OFFICE. 18

WANTED — JAPANESE EMPLOYMENT Agency; all kinds of labor promptly furnished. Phone Joseph 7441. 337 W. SIXTH.

WANTED—BY EXPERIENCED COLLECTOR the accounts of one or two more houses. Address O, box 29, TIMES OFFICE. 18

WANTED — JAPANESE EMPLOYMENT AGENCY, housework done by day. Tel. green 691. 625 W. SIXTH. 18

WANTED—
Situations, Female.

WANTED—SITUATION, ROOMING-HOUSE, middle-aged married lady, with the highest references; would like complete control or good percentage. Address O, box 27, TIMES OFFICE. 18

WANTED—A LADY WANTS TO DO SOME work forenoons for room and board; close in. Address S, box 32, TIMES OFFICE. 18

WANTED—POSITION AS GOVERNESS OR companion by refined, educated lady. Address F, box 18, TIMES OFFICE.

WANTED—BY A YOUNG LADY, A POSITION as piano accompanist. Address F, box 17, TIMES OFFICE. 18

WANTED—BY FIRST-CLASS COOK, GRADuate of Boston Cooking School. P.O. BOX 422. 18

WANTED—
To Purchase.

WANTED—LIST YOUR PROPERTY WITH me that you wish to sell.
C. W. CONWAY,
211 Bradbury Bldg.

WANTED — TO BUY FURNITURES AND household goods. If you have to sell we will pay one-third more than others. Phone us, red 2111. COLYEAR'S, 322 S. Main st.

WANTED—OLD BUILDINGS TO BE MOVED, any kind, old pipe, lumber and machinery; spot cash paid. WHITING WRECKING CO., 215 E. Seventh.

WANTED — LOTS, HOUSES, BUSINESS property, ranches; cash ready for bargains. J. C. WILLMON, 223 Broadway, room 213.

WANTED—TO BUY 4 OR 5-ROOM HOUSE, bath. Price must be right. Address S, box 30, TIMES OFFICE. 18

WANTED — OLIVE TREES READY FOR planting; 10,000 for cash; submit prices. WALTER CARTER, Redondo, Cal. 18

WANTED—TO PURCHASE 4 OR 5-ROOM cottage; east for Normal in any direction. HENRY SIEMER, 226 S. Spring. 19

WANTED — A TICKET TO COLORADO Springs or Denver; must be cheap. Address S, box 29, TIMES OFFICE. 18

WANTED—TO PURCHASE, 10,000 SHARES Aragona Giant; must be cheap. EWERT, 218 S. Broadway, room 313.

WANTED—ROOMING-HOUSE OF 15 TO 20 rooms; owners only. Address S, box 33, TIMES OFFICE. 18

WANTED — SECOND-HAND LADIES' and gent's bicycles. BURKE BROS., 403 S. Spring. 21

WANTED—HOUSEHOLD, OFFICE FURNIture, COLGAN, 216-218 S. Main. Tel. red 3131.

WANTED — BY F. E. FIXTURES, SHOWcases, etc. TEL. JAMES 4121. 210 E. 4th st.

WANTED—
Agents and Solicitors.

WANTED — EXCITEMENT INTENSE — Agents wanted to sell 'Our Martyr Presidents' just out; the only authentic book; introduction by Senator Chilcom, giving lives of Lincoln, Garfield and full account of the assassination of President McKinley, of the villains who betrayed them; also history of anarchy. Profusely illustrated. Over 1000 pages. Best commissions. Credit. Freight paid. Outfit free. Send 10c for postage. GEO. M. HILL CO., 346 S. Clinton st., Chicago, Ill.

WANTED—
AUTHENTIC LIFE OF PRESIDENT McKINLEY.

By a personal friend and an eminent author. Prospectus sent free on receipt of 10 cents to help pay cost of mailing. Prospectuses of our fine Holiday Books and Life of McKinley sent free on receipt of 25 cents. Freight paid; liberal premiums. Order quick. UNION BOOK & BIBLE HOUSE, Denver, Colo.

WANTED—AGENTS EVERYWHERE FOR largest, best, most authentic, only authorized life of McKinley, by Marshall Everett, his closest friend. Superbly bound, highly illustrated, $1.50; highest commission, free freight, exclusive territory, credit given; outfit 10 cents. Call or write today. Order here; save delay. R. H. WHITTEN CO., 120 N. Main.

WANTED — FIRST-CLASS SOLICITORS, male and female, for city and country work. Address R, box 60, TIMES OFFICE. 21

WANTED—
Rooms.

WANTED—TWO PLEASANT UNFURNISHED rooms, within a few blocks of L. A. R. R. Co. Address Miller & Co., 127 CENTRAL AVE.

WANTED—
To Rent.

WANTED—TO RENT—A FARM WITH SOME alfalfa, water, house, etc.; etc.; suitable for dairy purposes. Have 40 first-class dairy cows. BOX 27, Garden Grove, Orange Co. 22

WANTED—
Work by the Day.

WANTED — JAPANESE EMPLOYMENT agency; work by day. 612 Spring. Tel. Red 1625.

WANTED—
Miscellaneous.

WANTED—WE WILL BUY ALL THE OLD carpets, feathers we have, no matter what the color, provided they are in good condition; or we will dye them over and remake them for you. CITY DYE WORKS, 249 S. Broadway.

WANTED—USE OF HORSE, BUGGY AND harness for its keep; for a few weeks; best of care; must be gentle. D. T. SUTTON, 120 Commonwealth ave. 18

WANTED—BUSINESS MAN, THOROUGHLY competent in stocks, bonds, mortgages, real estate and promoting, wishes connection with a company or firm, on commission basis. Address O, box 28, TIMES OFFICE. 20

WANTED—OLD BUILDINGS TO BE MOVED, any kind, old pipe, lumber and machinery; spot cash paid. WHITING WRECKING CO., 215 E. Seventh.

WANTED—A CHILD, ABOUT 1½ YEARS old to board; good home and care. Apply MRS. W. H. RICHARDSON, Fairview 18

WANTED—STATE TELEPHONE DIRECtory; will pay $1 for one. R. H. WHITTEN, 120 N. Main. 18

FOR SALE—
Houses.

FOR SALE—WE HAVE SOME BARGAINS ON OUR LIST AND WE NEED A GOOD MANY MORE TO SUPPLY THE DEMAND. IF YOU ARE A DEALER OR BUYER DON'T FAIL TO COME AND SEE US.

FOR RENT—OUR RENTAL DEPARTMENT HAS ALWAYS BEEN THE BEST. WE RENT ROOMS, HOUSES FURNISHED AND UNFURNISHED, ROOMING-HOUSES, STORE ROOMS, IN FACT, ANY THING YOU HAVE TO RENT. COME AND SEE US OR TELEPHONE MAIN 967. WE HAVE A GREAT MANY MORE ROOMS AND HOUSES.

FOR EXCHANGE—WE WOULD LIKE YOUR PROPERTY ON OUR LIST TO EXCHANGE. WE EXCHANGE CITY PROPERTY, COUNTRY PROPERTY, EASTERN PROPERTY FOR CALIFORNIA. FOR BUSINESS CHANCES—WE HAVE SOME EXTRA FINE BUSINESS INVESTMENTS AND WE ARE IN NEED OF SEVERAL MORE FOR CUSTOMERS WHO ARE WAITING. IF YOU WANT TO SELL YOUR BUSINESS OR IF YOU ARE LOOKING FOR A FIRST-CLASS INVESTMENT GIVE US A CALL.

INSURANCE—WHEN YOUR INSURANCE POLICY RUNS OUT LET US HEAR FROM YOU. WE CAN INSURE YOU IN ANY COMPANY AND SAVE YOU MONEY.

LOANS—WE CAN LOAN YOU MONEY ON FIRST-CLASS REALTY. WE ALSO NEED SEVERAL GOOD LOANS.

COLLECTIONS — WE HAVE AT THE HEAD OF OUR COLLECTION DEPARTMENT ONE WHO HAS HAD YEARS OF EXPERIENCE IN THAT LINE AND WE WOULD LIKE TO HAVE YOU PLACE YOUR OLD BILLS WITH US IF YOU WANT THEM COLLECTED.

MINING INVESTMENTS—WE HANDLE MINES AND MINING STOCK AND WE EARNESTLY INVITE YOU TO VISIT US IN THIS LINE.

NOTICE—WE WILL BE CLOSED ALL DAY THURSDAY TO PAY RESPECT TO OUR NATION'S HERO. WE WILL KEEP OPEN TONIGHT UNTIL 10 P.M. FOR THE BENEFIT OF OUR CUSTOMERS. WE EXPECT TO BE RUSHED TODAY SO PLEASE COME AROUND EARLY THAT WE MAY DO JUSTICE TO ALL.

HOBART'S REAL ESTATE & INVESTMENT CO., ROOM 229, BYRNE BLDG., CORNER THIRD AND BROADWAY.
'PHONE BLACK 3611. 19

FOR SALE—
$1300—5-ROOM HOUSE ON E. DALY.
$1400—5-ROOM HOUSE ON E. ADAMS ST.
$1600—5-ROOM HOUSE, BARN, CHICKEN CORRALS, ETC.; STREET WORK ALL DONE.
$2000—6-ROOM HOUSE ON ADAMS ST.; LOT 60x150. GOOD BARN. CHICKEN CORRALS, ETC.; STREET WORK ALL DONE. THIS IS A BARGAIN.
$1200 DOWN AND THE BALANCE LIKE RENT PER MONTH.
$1300—5-ROOM HOUSE ON 37TH ST.; GAS, ELECTRIC LIGHTS, STREET GRADED; $200 CASH, BALANCE TO SUIT PURCHASER.
$2200—6-ROOM HOUSE ON PICO ST.; LOT 57x160.
$2500—5-ROOM HOUSE ON 37TH ST.; BATH, GAS AND ELECTRIC LIGHTS, GAS FOR COOKING; LAWN, BACK YARD FULL OF FRUIT TREES.
$3000—HOUSE IN SOUTHWEST.
ONE OF THESE ARE BARGAINS; COME AND SEE US AND WE WILL TAKE YOU TO SEE THEM.
HOBART'S REAL ESTATE & INVESTMENT CO., ROOM 229 BYRNE BLDG., CORNER THIRD AND BROADWAY.
'PHONE BLACK 3611.
NOTE—OPEN TILL 10 O'CLOCK TONIGHT. CLOSED ALL DAY THURSDAY. 19

FOR SALE—WESTLAKE BARGAINS.
$4000—A beautiful home, west of park, in Westlake; 8 rooms, bath and barn; a very attractive both inside and out; 9 rooms.
$4250—New, modern, 9-room house, Bonnie Brae st.; 2 baths, 3 water-closets; beautiful yard.
I have houses all over the Westlake district from the modest cottage to the most palatial residence; carriage always at door to show property.
RALPH T. VINING,
Tel. main 1199. 228 W. Fourth st. 18

FOR SALE—
8-room modern house on WESTLAKE AVE., with barn; modern conveniences; great frontage, in choice neighborhood; price $4000; you cannot duplicate it for the this.
WRIGHT & CALLENDER,
221 S. HILL ST.
Wright & Callender Bldg.

FOR SALE—SOME SNAP BARGAINS IN new residence at Westlake Park; also have the largest list of income and ranch properties and hotels in the State, amounting to $14,000,000; you can find what you want at our office when you wish to do business.
W. P. LARKIN & CO.,
229 W. Fourth st.
'Phone James 5814.
Office open from 8 a.m. to 10 p.m. Established 12 years. We have all the good bargains. Carriages at the door to show properties.

FOR SALE—4 NEW UP-TO-DATE 7 AND 8-room HOUSES that cannot be duplicated for the money; $4800.

Elegant, 9-room, $10,000 house with large grounds.
FOR $7300.
JOHN FLOURNOY, 138 Broadway. 18

FOR SALE—$4200; AN ELEGANT 5-ROOM modern house on Westlake ave. large corner lot, barn.
A 7-room modern house on Orange st.; fine corner; $3000.
Other houses, $2000 to $5500, near Westlake, on easy payments.
GOODWIN & CO.,
307 S. Broadway. 19

FOR SALE — 7-ROOM, 2-STORY HOUSE, bath, solar heater and stable; lot 140 feet front; this house was built for a home; the electric and gas fixtures are as complete as in any house in the city; nice lawn and beautiful flowers; $500 cash, balance to suit purchaser; Westlake district. Address S, box 23, TIMES OFFICE. 19

FOR SALE—$1900; I HAVE 3 NEW 5-ROOM cottages at Nos. 647, 649, 651 Kohler st.; all are finely finished and can be sold on easy terms; each at above price; just the thing for railroad men or others wanting close-in property; would be a fine investment for renting purposes. THOMAS S. WADSWORTH, 219 Douglas Block. 18

FOR SALE—
$2150—$2150—$2150.
5 ROOMS AND BATH.
10-room modern house, large lot; don't fail to let me show you this if you want a home.
GEORGE A. CORTELYOU,
204 S. Broadway.

FOR SALE—IF YOU WANT AN IDEAL 5-room cottage, Moorish design, large lot, splendid neighborhood, in fact the most attractive cottage in the Westlake district, call at 540 RAMPART ST. and deal direct with owner; no agents need call. 18

FOR SALE—A SNAP, BY OWNER, 5-ROOM house, partially or completely furnished, or will sell without furniture; southwest location; lawn, cement sidewalk, house modern; lot 40x140 to 20-ft. alley. Apply of OWNER, 436 S. Spring st. 22

FOR SALE—$4500; THE BEST, MODERN, 5-room house in the city for the price; lot 60-ft. front, near corner Ninth and Grattan sts., No. 916 Grattan; look at this at once. THOMAS S. WADSWORTH, 219 Douglas Block. 19

FOR SALE—
$1300—A modern 6-room cottage; well built and a cheap place, near 20th and San Pedro.
G. A. CORTELYOU.
204 S. Broadway. 19

FOR SALE—I WANT AN OFFER—
Large fine house and barn with four big lots, southwest; all out in shrubbery, lawn, etc.; must be sold this week. FRANK R. STRONG, 136 S. Broadway. 19

FOR SALE—2 MODERN FLATS OF 4 AND 7 rooms, W. Second st. near Olive; renting for $25 a month; price $4500; a bargain. F. A. HUTCHINSON, 139 S. Broadway. 19

FOR SALE—
Houses.

FOR SALE—$1300; PAYMENTS IF DESIRED on W. 28th st. near Hoover; lot 60x185, with 7-room cottage; make offer. J. F. FRANK BOWEN & CHAMBERLIN, suite 440, Douglas Block. 19

FOR SALE—$2200, ALSO $2300; 1 AND 6-room cottage, both new and beautifully fin

Liners.

BUSINESS CHANCES—Miscellaneous.

FOR SALE—MEAT MARKET; fine butchery goods; fine livery outfit; interest in livery; reason for selling livery, shoe shop and fine house; must sell; bargain. W. P. LARKIN, 128 W. 2d st.

TWO HUNDRED DOLLARS—Buys a paying gold, silver and nickel plating business; practically no competition; 1 machine; owner sufficient to engage in other business; good reason for selling. E. D. WORMS, San Diego, Cal.

FOR SICK; MUST LEAVE FOR EAST; will sell big profit confectionery store, valued at $600, cash; best business district, $200 cash required; only. CRAIG & CAMMEYER, 107 S. Broadway.

FOR SALE — A NICE BUSINESS; Westlake Park, clearing $60 per week; invoice value; this is a snap; must sell; party going to S. F.; room 1, Front Bldg., 142 S. Broadway.

WANTED—HARDWARE BUSINESS to buy; grocery, tinsmithing, roofing; if you want a business see us; have good things; no fees. TOWNSEND CO., 218 S. Broadway.

FOR SALE—OUTSIDE CORNER GROCERY business, cash or terms; must be sold; invoice $1200. 128 Broadway.

FEED AND FUEL BUSINESS; OLD stand; only $7 mo.; 3 living rooms; cheap. I. D. BARNARD, 128 S. Broadway.

FOR SALE—SALOON FOR SALE; 1 class establishment, close to; with 3 living rooms; cheap. I. D. BARNARD, 128 S. Broadway.

CHICKEN RANCH, A GOOD ONE, for sale today for best cash offer. I. D. BARNARD, 128 S. Broadway.

FOR SALE—FINEST BARBER SHOP in California; this city; investigate; if you mean business. I. D. BARNARD, 128 S. Broadway.

BOTTLED MILK ROUTE; A FINE healthy and profitable business. I. D. BARNARD, 128 S. Broadway.

LUNCH COUNTER FOR SALE; FINE proposition; only $100; cash. I. D. BARNARD, 128 S. Broadway.

FOR SALE—BROADWAY CIGAR STAND; lease for one month not; rent $15; good business; BROWN & BON, 32 W. First.

WANTED—WOULD BUY A BUSINESS or will trade for 5 passenger automobile; state particulars. F. W. FLINT, JR., Address JONES, 8, box 51, Times office. 154 W. Broadway. Exclusive Agent.

FOR SALE—HALF INTEREST IN well established rental business. White, 128 S. Broadway.

FOR SALE—OR EXCHANGE; HIGH-grade carpet, No. 320 PINE AVE. Lose Apply at restaurant.

FOR SALE — GROCERY STORE; invoice; 2 horses; rent $15. J. E. [illegible] Broadway.

FOR SALE—BUTCHER SHOP, IN-quire 320; good trade. J. E. [illegible]

WANTED — LARGE DINING-ROOM; [illegible]

FOR SALE—BUTS NICE BAKERY; can manage good wages. [illegible]

FOR SALE—FINEST BARBER SHOP in city; must sell. [illegible]

FOR SALE—PRINTING PLANT; C. COLLINS, 305 Aliso st.

YOU WISH TO SELL OUT, SEE BARNARD, 128 S. Broadway.

TO LET—Rooms.

FOR SALE—
Get a lot while they last
WILDE & STRONG'S
Mt. Frank Selecti tract.
FRONTING ON
SEVENTH AND SAN PEDRO ST.
CROCKER,
TOWNE,
AND RUTH AVE.
Only walking distance; no car fare.
Lots in any size to suit.
Chamberlain property on the main
Low interest. Easy terms.
For full particulars see F. S. Wilde Bldg. FRANK R. STRONG.

TO LET—FURNISHED ROOMS; [illegible] to tenants; close to business or [illegible] instantaneous heater; [illegible] 327 S. HILL ST.

TO LET—AT THE LOVELL, 8 [illegible] single or en suite; private [illegible] and gas; in every room; [illegible] & home; winter rates. [illegible]

TO LET—NICE COOL FURNISHED [illegible] $1.50 per week or $5 per month; [illegible] 128 S. BUNKER HILL AVE.

TO LET—LARGE, SUNNY [illegible] also room for housekeeping; [illegible] 247 S. HILL.

TO LET—NICELY FURNISHED [illegible] 1 block from car line; [illegible] 1 D. BARNARD, 128 S. Broadway.

TO LET—SUNNY ROOMS WITH BOARD; [illegible] grounds and verandas. 601 S. FIGUEROA.

TO LET—IN BEAUTIFUL HOME, ROOMS [illegible] without board. 871 FIGUEROA. 19

TO LET—FURNISHED ROOM AND BOARD, [illegible] location. 334 W. 8TH ST. 15

TO LET—LARGE SUNNY ROOMS IN MODERN [illegible] family table. 1417 HOPE. 15

TO LET—
Furnished Rooms.
[illegible] ROOM COUNTER FOR SALE; [illegible] per week; only $100; cash. I. D. BARNARD, 128 S. Broadway.

FOR SALE—BROADWAY CIGAR STAND; [illegible] per month net; rent $15; good business. BROWN & BON, 32 W. First.

WANTED—WOULD BUY A BUSINESS or will trade for 5 passenger automobile; state particulars, call on or address JONES, 8, box 51, Times office. F. W. FLINT, JR., 154 W. Broadway. Exclusive Agent.

FOR SALE—HALF INTEREST IN well established rental business. White, 128 S. Broadway.

FOR SALE—OR EXCHANGE; HIGH-grade carpet, No. 320 PINE AVE. Lose Apply at restaurant.

FOR SALE — GROCERY STORE; invoice; 2 horses; rent $15. J. E. [illegible] Broadway.

FOR SALE—BUTCHER SHOP, INQUIRE 320; good trade. J. E. [illegible]

TO LET — LARGE DINING-ROOM; [illegible]

FOR SALE—BUTS NICE BAKERY; can manage good wages. [illegible]

FOR SALE—FINEST BARBER SHOP in city; must sell. [illegible]

FOR SALE—PRINTING PLANT; C. COLLINS, 305 Aliso st.

YOU WISH TO SELL OUT, SEE BARNARD, 128 S. Broadway.

TO LET—Rooms.

FOR SALE—
Get a lot while they last
WILDE & STRONG'S
Mt. Frank Selecti tract.
FRONTING ON
SEVENTH AND SAN PEDRO ST.
CROCKER,
TOWNE,
AND RUTH AVE.
Only walking distance; no car fare.
Lots in any size to suit.
Chamberlain property on the main
Low interest. Easy terms.
For full particulars see F. S. Wilde Bldg. FRANK R. STRONG.

TO LET—FURNISHED ROOMS; [illegible] to tenants; close to business or [illegible] instantaneous heater; [illegible] 327 S. HILL ST.

TO LET—AT THE LOVELL, 8 [illegible] single or en suite; private [illegible] and gas; in every room; [illegible] & home; winter rates. [illegible]

TO LET—NICE COOL FURNISHED [illegible] $1.50 per week or $5 per month; [illegible] 128 S. BUNKER HILL AVE.

TO LET—LARGE, SUNNY [illegible] also room for housekeeping; [illegible] 247 S. HILL.

TO LET—PRIVATE BOARD, SUNNY [illegible] lawn, flowers, telephone. [illegible] 327.

TO LET—SUNNY ROOMS WITH BOARD; [illegible] grounds and verandas. 601 S. FIGUEROA.

TO LET—IN BEAUTIFUL HOME, ROOMS [illegible] without board. 871 FIGUEROA. 19

TO LET—FURNISHED ROOM AND BOARD, [illegible] location. 334 W. 8TH ST. 15

TO LET—LARGE SUNNY ROOMS IN MODERN [illegible] family table. 1417 HOPE. 15

TO LET—
Furnished Rooms.
[illegible] ROOM COUNTER FOR SALE; [illegible] per week; only $100; cash. I. D. BARNARD, 128 S. Broadway.

TO LET—
Furnished Rooms.
[illegible] BROADWAY CIGAR STAND; [illegible] per month net; rent $15; good business. BROWN & BON, 32 W. First.

WANTED—WOULD BUY A BUSINESS or will trade for 5 passenger automobile; state particulars, call on or address JONES, 8, box 51, Times office. F. W. FLINT, JR., 154 W. Broadway. Exclusive Agent.

FOR SALE—HALF INTEREST IN well established rental business. White, 128 S. Broadway.

FOR SALE—OR EXCHANGE; HIGH-grade carpet, No. 320 PINE AVE. Lose Apply at restaurant.

FOR SALE — GROCERY STORE; invoice; 2 horses; rent $15. J. E. [illegible] Broadway.

FOR SALE—BUTCHER SHOP, INQUIRE 320; good trade. J. E. [illegible]

TO LET — LARGE DINING-ROOM; [illegible]

FOR SALE—BUTS NICE BAKERY; can manage good wages. [illegible]

FOR SALE—FINEST BARBER SHOP in city; must sell. [illegible]

FOR SALE—PRINTING PLANT; C. COLLINS, 305 Aliso st.

YOU WISH TO SELL OUT, SEE BARNARD, 128 S. Broadway.

TO LET—Rooms.

FOR SALE—
Get a lot while they last
WILDE & STRONG'S
Mt. Frank Selecti tract.
FRONTING ON
SEVENTH AND SAN PEDRO ST.
CROCKER,
TOWNE,
AND RUTH AVE.
Only walking distance; no car fare.
Lots in any size to suit.
Chamberlain property on the main
Low interest. Easy terms.
For full particulars see F. S. Wilde Bldg. FRANK R. STRONG.

TO LET—FURNISHED ROOMS; [illegible] to tenants; close to business or [illegible] instantaneous heater; [illegible] 327 S. HILL ST.

TO LET—AT THE LOVELL, 8 [illegible] single or en suite; private [illegible] and gas; in every room; [illegible] & home; winter rates. [illegible]

TO LET—NICE COOL FURNISHED [illegible] $1.50 per week or $5 per month; [illegible] 128 S. BUNKER HILL AVE.

TO LET—LARGE, SUNNY [illegible] also room for housekeeping; [illegible] 247 S. HILL.

TO LET—PRIVATE BOARD, SUNNY [illegible] lawn, flowers, telephone. [illegible] 327.

TO LET—SUNNY ROOMS WITH BOARD; [illegible] grounds and verandas. 601 S. FIGUEROA.

TO LET—IN BEAUTIFUL HOME, ROOMS [illegible] without board. 871 FIGUEROA. 19

TO LET—FURNISHED ROOM AND BOARD, [illegible] location. 334 W. 8TH ST. 15

TO LET—LARGE SUNNY ROOMS IN MODERN [illegible] family table. 1417 HOPE. 15

TO LET—
Furnished Rooms.
[illegible] ROOM COUNTER FOR SALE; [illegible] per week; only $100; cash. I. D. BARNARD, 128 S. Broadway.

MONEY TO LOAN—

MONEY LOANED ON DIAMONDS, JEWELRY, pianos, carriages, horses, all kinds of collateral security. We loan you more money, less interest, hold your goods longer, than any one; no commission; strictest confidence; call or address, ticket issued, storage free in our warehouse. LEE BROS., 902 S. Spring.

MONEY TO LOAN—
IN SUMS TO SUIT
AT LOWEST RATES.
JOHN FLOURNOY, 128 BROADWAY.

$750,000 TO LOAN—
——LOWEST RATES——
H. G. Lunt, agent the German Savings and Loan Society, San Francisco.
140 S. BROADWAY, Hellman Block.

MONEY TO LOAN FOR BUILDING OR ON improved city property, or in good outside districts, AT LOWEST RATES, on a NEW PLAN. Interest decreases as you pay. THE STATE MUTUAL BUILDING AND LOAN ASS'N, 16 S. Broadway, Los Angeles.

MONEY, MONEY, MONEY—
To loan on real estate (run 5 per cent); also chattel mortgages on rooming-houses from 1 per cent. per month. RIGHT, 313 California Bank Building.

A TRUSTWORTHY RELIABLE PLACE TO obtain a loan on diamonds, jewelry or furniture is at the SYNDICATE LOAN CO'S, 129½ S. Spring. [illegible] Mills Mgr. Tel. James 211.

LOANS TO SALARIED PEOPLE HOLDING permanent position, without security; easy payments; no publicity. TRADERS' LOAN CHANGE, room 24, Bryson Blk. Tel. red 1933.

CASH CONFIDENTIALLY LOANED SALARIED people without security or indorser; low rates; easy payments. ECONOMY COMMERCIAL LOAN CO., 501 Frost Block.

TO LOAN—MONEY IN AMOUNTS TO SUIT on real estate security at the very lowest rates. A. H. GREGG, 101 N. Broadway. Real Estate, Loans and Insurance.

MONEY LOANED SALARIED PEOPLE ON their notes without indorser; hours 9 a.m. to 5 p.m. LOS ANGELES LOAN CO., 325 W. Third st.

H. W. POINDEXTER, 303 WILCOX BLOCK, loans money on real estate, stocks, bonds and warrants; installment payments if desired.

MONEY AT 6% TO 8 PER CENT. NET, according to size and character of the loan. EDWARD D. SILENT & CO., 324 W. Second st.

MONEY LOANED SALARIED PEOPLE ON their notes without indorser; 9 a.m. to 5 p.m.; evenings, 7 to 8. TOUSLEY, 336 Wilcox bldg.

MERCANTILE LOAN CO. CASH ADVANCED on salaried people, 3% MONTHLY. BLK. 223 W. Second, 9 a.m., 5 p.m. Phone main 1327.

MONEY TO LOAN IN SMALL OR LARGE amounts on real estate, chattels, furniture, etc. HOYT & MARTIN, 107 W. Pedro.

$5500 TO $7500, PRIVATE MONEY, 6 PER cent. LOCKWART & BOOK, 107 S. Broadway.

TO LOAN — 6 TO 7 PER CENT. MONEY. BRADSHAW BROS., 307 Bradbury Block.

MONEY WANTED—

WANTED—LOAN OF $400 AT 7 PER CENT. net on country acreage, all planted; cost over $2000. Address OLIVE, 1032 Temple st., city.

WANTED—MONEY; $700, $1200, $1700; ALL good city loans at 7 per cent. net. THOMAS S. WADSWORTH, 319 Douglas Block.

WANTED—$450 FOR 1 YEARS ON 5-ROOM cottage and lot worth $1000. HENRY SIEMER, 226 S. Spring.

WANTED—LOAN, $2000, CITY IMPROVED security. TAYLOR, 302 Broadway.

STOCKS AND BONDS—

FOR SALE—

As dealers exclusively in high-grade first-mortgage securities, we offer, city, county, school, irrigation and government bonds, at lowest prices.

ADAMS-PHILLIPS COMPANY,
233 S. BROADWAY.
Telephone Main 197.

SEASIDE WATER COMPANY—
A consolidation of Long Beach, Bouton, Terminal and Banning Water companies.
5 PER CENT. 20-YEAR GOLD BONDS.
We bought of these bonds a few weeks ago $[illegible], $[illegible].
Have since sold $[illegible].
Have now for sale $[illegible].
WALLACE BROS.,
254 S. BROADWAY.

TEL. JAMES 5224.
ALSO 16 S. RAYMOND AVE., PASADENA.

H. W. POINDEXTER, BROKER, 303 WILCOX Blk., deals in stocks, bonds, mortgages, and any first-class securities; correspondence invited.

LOST, STRAYED—And Found.

LOST—ON SANTA MONICA CAR, between Ocean Park and Santa Monica, lady's black hand satchel, containing gold watch and chain, gold rimmed glasses; purse with over $40 in cash, diary, etc. Liberal reward for return of same to DR. J. H. SEYMOUR, 429 S. Hill st., Los Angeles.

LOST—SUNDAY FORENOON, BLACK OSTRICH-feather collarette, on W. 20th st., between Main and Hoover to 25th st. Call or address L. W. DICKERSON, Bartlett Music Co. Reward.

LOST—ON BUENA VISTA BRIDGE, SATURday last, two fishing reels and spear in canvas sack. Leave at ROOM 49, Courthouse, and get reward.

LOST — PARTY WHO TOOK WRONG BAGgage from street car, last Sunday night, please return to 1234 GRAND AVE.

LOST — A PLAIN DIAMOND BAND RING, with two hearts engraved on top; $5 reward if returned to 524 BERNARD ST.

LOST—LADY'S BLACK PARASOL, PROBably on Broadway. Reward for return to 75 GRAND AVE., Pasadena.

LOST—CIRCULAR PIN, SET WITH PEARLS and sapphires, $500 reward if returned to 1225 W. NINTH ST.

FOUND—SILK WAIST. OWNER CALL AT 142 N. ANDERSON ST., Boyle Heights and Seventh-st. car.

FOUND—USE HARRIS'S BLEACH CREAM and look young. 314 S. BROADWAY.

EDUCATIONAL—Schools, Colleges, Private Tuition

COLLEGE OF FINE ARTS—
AT BEAUTIFUL GARVANZA.
Opens Sept. 23. W. L. JUDSON, Director.

INDIVIDUAL TEACHING. MISS ADA BELLE Stevens. Elementary, collegiate and post-graduate work. Reference, Edward Everett Hale, D.D., Boston. 336 S. OLIVE.

MISS MALLERY, TEACHER OF THE piano, reasonable rates. Experienced instruction. Address HOTEL RAMONA, or call from 12 to 6 p.m.

G. T. LILLINGSTON, TEACHER OF SPANISH Phonography, 223 North Broad, Los Angeles, Cal. Hours, 10 to 12 a.m.; 2 to 4 p.m.

A BROWNING CLASS OPENS WITH MRS. Evelyn Morse Ladlum Friday afternoon, September 20, 1014 S. GRAND AVE.

VOICE, PIANO—SUMMER RATES; EXPERienced instruction; reasonable rates. W. F. GATES, Blanchard Bldg.

MISS ALLEN'S BOARDING SCHOOL FOR nervous and backward children. 2101 NORWOOD ST.

VANDE... NAILLEN ENGINEERING SCHOOL, 112 Fulton st., S. F. Ask catalogue.

MINING—And Assaying.

$20000 WANTED FOR THE IMMEDIATE purchase of additional machinery for producing mine; mill running; everything paid for; can double present output; non-speculative; profit guaranteed; limited amount of stock for sale. Address "MINER," S, box 12, TIMES OFFICE.

WANTED—A GOLD AND SILVER AMALgamator and mill man is open to engagement; 16 years' experience in treating various ores; have had charge of nine mills, best of references. Address D. L., care of A. F. Cole, Daggett, Cal.

RAVERSTOCK & STAPLES, 223 W. FIRST, Assayers. Properties sampled. No students.

W. K. MARTIN—
ASSAYER — WILSON BLOCK.

DRESSMAKING—

DRESSMAKER WOULD LIKE A COUPLE months' work in family with room and board. Address S, box 25, TIMES OFFICE.

LIVE STOCK FOR SALE—

FOR SALE—AUCTION SALES OF HORSES, cattle, etc., every Wednesday and Saturday at 2 o'clock a.m. at sales yard of H. J. COOKE & SON, auctioneers, 441 Aliso st., opposite brewery.

LIVE STOCK WANTED—

WANTED—2 DOZEN PLYMOUTH ROCK hens; 2 dozen Plymouth Rock cocks; 2 dozen Brown Leghorn hens; 2 dozen Brown Leghorn cocks; 2 bronze turkey hens, "the best;" 1 gobbler, "the best." I want this poultry for breeding purposes; all young stock; to be delivered at Naco, Ariz., express. ED. H. LYELL.

FOR SALE—DARK CHESTNUT HORSE, 6 years old, very handsome, sound and kind; this horse is first class but I have no use for him and $180 will buy him; if you do not wish to pay that price it will be useless to come. Call at 1012 E. ADAMS, or PHONE WHITE 2541.

FOR SALE—AUCTION SALE; 25 HEAD Cleveland bay horses, work and driving horses, at sale yards of H. J. COOK & SONS, 417 Aliso st., Saturday morning, September 28, at 10 a.m. sharp.

FOR SALE—FINE BLACK PACING HORSE, 7 years old; sire will trade for vacant lot; this is a Silkwood horse, in good shape. Call 417 HENNE BLDG., or 3212 S. GRAND.

WANTED—GOOD DRIVING HORSE; PREfer bay color, weight about 1100; sound, good style, 7 years old; suitable ladies' use. Address M, box 20, TIMES OFFICE.

FOR SALE—2 GOOD FAMILY HORSES, perfectly gentle, young and sound; no fun with these ones for them; will sell cheap. Call 110 E. NINTH.

FOR SALE — A GOOD HORSE OR EXchange for a good cow or young stock. Corner 16TH and BERENDO.

WANTED—TO RENT, A GOOD MILK COW. Address W. S. LANGWORTHY, 450 Avenue 50, Highland Park.

FOR SALE—FAWN JERSEY COW, JUST fresh with second calf; price $40. Apply 2414 E. FIRST.

WANTED—SOUND HORSE, ABOUT 1200 pounds, for delivery wagon. 219 NEW HIGH ST.

FOR SALE—DAIRY, 7 COWS, FRESH, COMing; fresh. M. D. TAYLOR, Florence, Cal.

FOR SALE—GRAY MARE, 5½ YEARS; HAS no faults. 2020 TEMPLE.

FOR SALE—PAIR SMALL MULES, 900. 924 SUMMIT AVE.

PERSONAL—Business.

PERSONAL—BUTTER, 12c; 25c; CHEESE, 8c, 10c, 12½c; bacon, 12½c; ham, 12½c; 10-lb. pail lard, 90c; 12 lbs. beans, 25c; 9 lbs. rolled oats, 25c; 5 lbs. rice, 25c; 3 glasses jelly, 25c; 4 cans milk, 25c; Mocha Java, 25c; postum cereal, 15c; mixed tea, 50c; 50-lb. sack dairy salt, 25c. ECONOMY, 257 S. Los Angeles st.

PERSONAL — MRS. PARKER, PALMIST. Life reading, business, lawsuits, removals, travels, mineral locations described, property, speculations, love, health and all affairs in life. 416½ S. SPRING ST., room 2, 25c and $1.

PERSONAL — HAVE YOU BEEN TO SEE that wonderful fortune teller at 718 S. GRAND AVE., east side of avenue, fifth door from Seventh st.? Open evenings; circulars free.

PERSONAL — IF YOU ARE THINKING about going in business or have trouble in love affairs, call on MRS. WESLEY, life reader and magnetic healer. 423½ S. Spring room 23.

PERSONAL—PROMINENT CITIZENS SAY Mrs. Bell, the very highly recommended life reader, love and business adviser; don't miss her; 25c, private consultation. 519 S. SPRING.

PERSONAL—DR. GREEN, LIFE READER, tells past, present and future; business; revealing daily, 25c; satisfaction guaranteed. 344 S. SPRING, room 6.

PERSONAL — LAURA BERTRAND, SCIENtific palmist and expert card reader; positive success when others fail; fees, 50c. 313½ S. SPRING ST.

PERSONAL — "FANNIE M'CANN, SCIENtific palmist (graduate) reads your life as an open book. 540½ S. SPRING, room 2, hours 10 to 8.

PERSONAL—HOROSCOPES FREE TO THOSE who join class in astrology tonight (Wednesday.) PROF. EARLET, 421½ Spring.

PERSONAL—CLOSING OUT SALE OF R.Y. watches, $12 and up. STEVENS, the sidehill jeweler, San Pedro.

PERSONAL — CARD READER, 149½ SPRING room 1. Truthful answers to all questions.

BATHS—Vapor, Electrical and Massage.

ELECTRIC MASSAGE, STEAM AND SALT baths, alcohol and oil treatments; new and clean tubs and operating-rooms; open till midnight; expert operators; rheumatism and other ailments cured; established over three years; treatments $1; satisfaction guaranteed. MRS. BURT, 225½ W. First st. Tel. red 2631. First-class physicians always in attendance. Plenty of help; no one need wait.

TURKISH BATHS—
Ladies' department open day and night (Sunday excepted.)
Gents' department never closes.
Furnished rooms overhead.
Massage, rubs, rooms, baths, 25c to $1.
239 S. BROADWAY.

SULPHUME, VAPOR, ELECTRIC AND TUB baths; massage and chiropody. Parlors 23 and 25, 453 S. BROADWAY, The Normandie.

LADIES AND GENTLEMEN TREATED; baths, massage, etc.; best treatment given; you judge. 139½ S. SPRING.

TUB AND VAPOR BATHS, ALCOHOL AND oil massage, 553 S. BROADWAY, rooms 4 and 5. Tel. Joseph 5101.

CALL AT MRS. DR. BROWN'S NEW PARlors for tub, vapor baths and massage. 327 N. MAIN ST., room 44.

BATHS, MASSAGE, ETC.; LADIES' AND gentlemen treated; best attention to all. 139½ S. SPRING ST.

540½ S. SPRING — MASSAGE, ELECTRIC, vapor baths; disciplinary methods. JOHN 3121.

MRS. LOUISE SCHMIDT EDDY, ELECTRIC vapor baths, massage. 462 S. Spring. John 3421.

MRS. STARMER, 254 S. BROADWAY, ROOMS 1-2. Massage, vapor baths. Tel. red 1231.

MARY E. SPEAR, I. W. HELLMAN BLDG., 142 S. Broadway, cor. 2d, R. 212-213. Green 886.

MASSAGE, ALCOHOL AND VAPOR BATHS, chiropody. 517 S. BWAY, rooms 21, 22, 23.

MISS C. STAFFER, CHIROPODIST AND masseuse, 221½ S. SPRING. Tel. red 1282.

MME. CAPELLE, MASSAGE AND ALCOHOL treatments. 240½ S. SPRING, room 5.

HELEN PORTER'S ELECTRIC VAPOR BATHS AND rubbing. 236 S. MAIN, suite 32-40.

ATTORNEYS-AT-LAW—

DYER'S COLLECTING AGENCY—TRUSTEE F. Dyer, attorney and notary. Collections made throughout the world. No fee charged unless successful. 416 Douglas Bldg. Main 1164.

ADVICE FREE—NO FEE WITHOUT SUCcess; divorce laws a specialty; damages; estates. J. H. SMITH, 311 Bryson Block.

DIVORCE LAW—SPECIAL ADVICE FREE. W. W. Holcomb, Atty., 211 1st., R. 9-10.

OIL PROPERTY—Miscellaneous.

FOR SALE—STANDARD DRILLING RIG and 600 feet 9⅝ casing; 700 feet 7⅝, and 1000 feet 5⅜ casing. Room 61, BRYSON BLOCK.

PATENTS—And Patent Agents.

JAMES R. ROGERS (EX-EXAMINER IN U. S. Patent Office,) solicitor of patents and infringement lawyer. Offices, New York, Washington. 324 BYRNE BLK. Tel. black 2636.

PIONEER PATENT AGENCY, 25 YEARS IN Downey Block. HAZARD & HARPHAM.

PROPOSALS FOR SUPPLIES, SOLDIERS' Home, Los Angeles Co., Cal. Treasurer's Office, Aug. 29, 1901. Sealed proposals will be received at this office for furnishing and delivery of supplies at Pacific Branch, National Home D.V.S., for subsistence, household and hospital, until 10 a.m. Thursday, September 19, 1901, and repairs and farm until 10 a.m. Friday, September 20, 1901, quantities to be increased 10 per cent. if required during the execution of the contract. Standards can be examined and printed instructions and specifications and blank proposals will be supplied upon application to this office. Samples presented by bidders will not be considered unless same are called for in specifications. The right is reserved to reject any or all proposals, or to waive any informalities therein. Envelopes containing proposals should be indorsed "Proposals for Hospital Supplies, N.H.D.V.S.," and addressed to the undersigned. T. J. COCHRANE, Treasurer, & H. LAGRANGE, Governor.

THE MAN WITHOUT A WATCH
336 S. BROADWAY.
A Good Alarm Clock is very apt to be behind time! We have the best, $5c each.
W. J. GETZ, Jeweler.

MUNYON'S COLD CURE
Breaks up any cold in twenty-four hours; acts like magic; relieves head, nose, throat and lungs instantly; 25 cents, at druggists, or Twenty-sixth and Broadway, New York City.

Los Angeles Business College

312 W. Third St. Tel. Black 2251.

TALKLET 17 Another busy week! But we were expecting it, and are prepared for emergencies. Our students are in excellent demand. Why shouldn't they be? They are as busy as bees. When they finish their course of study and get a good position they are happy again. Speaking about positions, we could have placed half a dozen young men in good positions this week had we had them. We advise all young people to prepare for the great business activity which is inevitable. There is nothing like being ready to take the tide as its flood. Bread and butter is the first consideration; all other things should be added. A practical business education is essential to success. Young man, young woman, you are cordially invited to enroll for a six months' course at this school. You will enjoy it, and find it the best investment of time and money that could possibly be made. Catalogue and full information to all who are interested.

E. R. SHRADER, Pres. E. K. ISAACS, I. N. INSKEEP, Sec. Vice-Pres.

Brownsberger Business College

226 South Spring Street, Stowell Block.
Telephone Green 1843. Los Angeles.

Facilities unsurpassed. Location and business influences excellent. Rooms large, airy, and light. Electric elevator for use of students. Years of increasing success.

Book-keeping, Shorthand, Typewriting, English, Telegraphy and Spanish, taught by able and experienced teachers.

SPECIAL ATTENTION GIVEN TO EACH STUDENT.

There has been added to the faculty three more practical and experienced teachers, making the teaching force the strongest and most effective in its history.

Day and Evening Classes, students enter any day.

Illustrated and Descriptive Catalogue Free.

THE BROWNSBERGER

Home School, Shorthand, Typewriting and Business Training

For Young Men and Women.

933 W. Seventh st. Tel. Peter 6811.

Our Tourist Information Bureau, 207 W. 3rd St. Within easy walking distance, yet away from the temptations, confusion, dust and noise of the down-town streets. The LARGEST SHORTHAND SCHOOL in California. Typewriters furnished all pupils at their homes free of charge. Thorough OFFICE TRAINING under a special teacher. Send for Catalogue.

MANZANITA HALL

Palo Alto, California

A preparatory school of the highest grade for boys. Its students enter Leland Stanford and Eastern universities without examination. Lays a most thorough foundation for successful study, including physical preparation. Football, baseball and tennis the year around. Only manly boys with highest recommendations taken. Charges reasonable.

WRITE FOR PROSPECTUS TO
FRANK GRANER, A.M., Principal

Idyllwild-Among-the-Pines.

Strawberry valley, San Gorgonio Mountains, Riverside Co. Altitude 5500 ft. Unsurpassed for

Delicate Children

Suffering from asthma, anemia, scrofula, rheumatism and tendency to pulmonary disease.

An Excellent School Now in Session.

For particulars about Idyllwild address CALIFORNIA HEALTH RESORT CO., 1414 S. Hope St., Los Angeles, or call between 8:30 and 9:30 a.m.

Cumnock School of Expression

301-305 BLANCHARD BUILDING.

Eighth Year Opens Oct 3 Three Departments—Elocution, English, Physical Culture.

Full course includes Dramatic Art and Interpretation, Gesture, Analysis and Reading, Voice Building as applied to the speaking voice, Rhetoric, Literature Parliamentary Law and Debate, Physical Culture, Anatomy, Physiology and Hygiene. For catalogue and information call or address ADDIE MURPHY GRIGG, Director. Office hours 10 to 12, 2 to 4.

SOUTHERN CALIFORNIA
BUSINESS COLLEGE

And Graham School of Shorthand. Tel. John 491. 240½ South Spring Street.

In session all the year. Students enter any day. Has been equipped "Business College in the city; everything new; office furniture for every pupil; roll top desks and spring back chairs. Book-keeping, Banking, Commercial and English branches taught by the best teachers in the city. Call, write or phone for information. J. W. Lackey, J. W. Hood and D. L. Holmes, Principals.

Elocution and Dramatic Training.

Pantomime, Physical Culture, Fancy Dancing, Fencing, Singing, Dialect Impersonations, English Literature—Shakespeare, Reading and Pulpit Oratory, taught at

THE LOS ANGELES SCHOOL OF DRAMATIC ART (Incorporated 1899.)
Art Building. G. A. Dobinson Principal; 614 S. Hill St. Florence Amy Young, Assistant.

OCCIDENTAL COLLEGE LOS ANGELES, CAL.

Three courses: Classical, Literary, Scientific, leading to degrees B.A., B.L., and B.S. Preparatory Department of High School grade. Small classes. Personal attention. School of Music. First semester begins Sept. 25. Phone Alta 311. Address
PRES. GUY W. WADSWORTH.

HATCH Home School of Scientific Character Reading

1329 S. Flower St. Tel. white 6711. Particular attention given to individual instruction. Classes are now forming. Those interested in the science or desirous of taking the course, please call Tuesday, Wednesday or Thursday from 2 to 4 p.m.

HARVARD SCHOOL (Military.)

Western Ave. Fits for college and business. Opens Sept. 25. Ten-acre athletic field. Gymnasium. City office 207 W. Third st. Tel. West 201. GRENVILLE C. EMERY, A.M., Head Master.

ETON SCHOOL FOR BOYS—Numbers limited; gymnasium

school and preparatory courses; special advantages in language, literature and history. H. A. BROWN, Prin., 900 W. Pico St. Tel. Blue 9281. Opens Sept. 23.

Marlborough School for Girls

925 W. 23d St. Reopens Oct. 1st, 1901. Arrangements for seats must be made before this date.

UNIVERSITY of SOUTHERN CALIFORNIA

First Semester opens Sept. 23, 1901. For Year Book and information, apply to Dean Wm. T. RANDALL, University Station, Los Angeles.

[THE PEOPLE'S COLLEGE.]

The Times' Current Topics Club.

Papers by Experts and Specialists. Seven Courses of Study.

STUDIES OF AMERICAN IMMIGRATION.

XIV.—FRENCH AND CANADIAN IMMIGRATION INTO THE UNITED STATES.

[By Frederick J. Turner, Ph.D., director of the School of History in the University of Wisconsin.]

IN CONTRAST with all the other non-English nations which have made important contributions to the American population, France once possessed vast regions of North America. She scattered her colonists "from the snows of Canada to the canebrakes of Louisiana." She claimed not only all of what is now British North America but also all the territory between the Alleghanies and the Rockies north of the Spanish area. And yet in 1890 Germany, which never had a colony in America, was represented by 6,451,000 persons of German parentage, while the French and French-Canadians, together had but 772,000. The bulk of the French who colonized Canada in the seventeenth century came from the rural districts of the western part of France. The story of how the priests, fur traders and habitants spread their settlements thinly into the interior of what is now the United States need not be here rehearsed. When France yielded America to England in 1763 the French settlements in the United States were located in the following centers: Detroit, the Wabash settlements about Vincennes, the Illinois settlements, Kaskaskia, Cahokia, etc.; and New Orleans, with the neighboring settlements in Louisiana. St. Louis was settled by a secession from the Illinois country after the transfer to England. In addition, there were scattered trading posts and wandering traders throughout the West. In all, we may estimate some 10,000 or 15,000 French people within the present limits of the United States at the middle of the eighteenth century. This includes 600 or 700 of the banished Acadians who had found refuge in Louisiana. It does not include the half-breed progeny of the Indian trader, nor the French Huguenots, scattered throughout the old thirteen colonies. Huguenot blood runs in the veins of many of the most distinguished Americans. This subject has been treated in other papers in this series, but it may be here recalled that among our leaders of Protestant French ancestry were three Presidents of the old Congress, Laurens, Boudinot and Jay, the last named being also a famous diplomat and the first chief justice of the Federal Supreme Court; Marion, the "Swamp Fox," Paul Revere, Sevier, the hero of King's Mountain; Faneuil, the donor of Faneuil Hall, Boston's "cradle of liberty;" Bayard, Bodwin, Gouverneur Morris and Gallatin. In many another of America's statesmen, scientists, poets and philanthropists can be traced the Huguenot ancestry. The stock assimilated so thoroughly that its importance has been too little recognized.

IMMIGRATION FROM FRANCE.

The French people themselves are not a migratory nation. They have therefore directly contributed only a small element to the United States during the present century. The relations between France and the United States in the Revolutionary period brought distinguished French travelers and some settlers to this country. The deceptive advertisements of the Scioto Land Company, in 1790, induced the settlement of the ill-fated Gallipolis colony on the Ohio. Here carvers, artists, carriage-makers, gilders and friseurs were set down among the hostile Indians in the American forests; the effect was not favorable to French immigration.

There are other interesting examples of idealistic French immigration to the United States. Cabet, the Communist, for example, in 1848, chose Texas as the site for his utopian colony of Icaria. But the advance guard was carried off by yellow fever, and he turned his followers to Nauvoo, Ill. This city had been recently abandoned by the Mormons. His 1500 followers soon broke up, and some of them founded the settlement of Icaria in Iowa. But these quaint attempts merely illustrate the lack of any large natural stream of French immigration. The following table gives the immigration from France by decades:

1821-30	8,497	1861-70	35,944
1831-40	45,575	1871-80	72,237
1841-50	77,262	1881-90	56,444
1851-60	76,358	1891-1900	30,770

For several years past the annual immigration has been less than 2000. The population having one or both parents French in 1890 was only about 258,500, located chiefly in the Northern States. One important reason for the lack of immigration from France is the content of the agricultural classes, which, since the French revolution have contrasted with the peasants of other European nations in the fact that they have their own small holdings. Still more influential is the low birth rate of France, by which there is a stationary population. These considerations remove two of the most fruitful causes of migration, namely, overpopulation and exclusion from the soil. Moreover, the French do not so easily acquire the language and adjust themselves to American conditions as do the Germans or Scandinavians, for example. The parts of France from which emigration is largest are the southern regions, especially the poor mountainous districts of the Alps and the Pyrenees; the valleys of the Garonne and the Rhone, where phylloxera has injured the vines; and particularly from the frontiers of the east and north. Probably a large fraction of the emigration classed as French in the period prior to the Franco-Prussian war came from the Alsace-Lorraine region.

The emigrants from France proper furnish a disproportionately large number of professional classes and skilled labor and they bring an unusually large amount of money per capita.

THE FRENCH-CANADIANS.

The French-Canadian influx into the United States is a comparatively recent phenomenon, and is associated with the development of the textile mills of New England and the lumber industries of the Great Lakes basin. The movement began, however, in a small way as

THE TIMES-MIRROR COMPANY.

H. G. OTIS.....President and General Manager.
HARRY CHANDLER.....Vice-President and Assistant General Manager.
MARIAN OTIS-CHANDLER....Secretary. ALBERT McFARLAND....Treasurer.

PUBLISHERS OF

The Los Angeles Times

Daily, Weekly, Sunday, and Weekly Magazine. Vol. 40, No. 106. EVERY MORNING IN THE YEAR. Founded Dec. 4, 1881. Twentieth Year.

NEWS SERVICE:—Full reports of the new Associated Press, covering the globe; from 15,000 to 20,000 words transmitted daily over more than 20,000 miles of leased wires.

TERMS:—Daily and Sunday, including Magazine Section, 75 cents a month, or $9.00 a year; Daily without Sunday, $7.50 a year; Sunday, $2.50; Magazine only, $2.50; Weekly, $1.50.

SWORN CIRCULATION:—Daily net average for 1896, 18,021; for 1897, 19,838; for 1898, 23,121; for 1899, 25,731; for 1900, 26,736.

TELEPHONES:—Counting Room and Subscription Department, first floor, Press 1; City Editor and local news room, Press 3.

AGENTS:—Eastern Agents, Williams & Lawrence, Nos. 21-52 Tribune Building, New York; 87 Washington street, Chicago. Washington Bureau, 46 Post Building.

Offices: Times Building, First and Broadway.

Entered at the Los Angeles Postoffice for transmission as mail matter of the second class

THE NATION'S DEAD.

The progress of the funeral train bearing the remains of the martyred President to the national capital from the scene of the black tragedy at Buffalo was a solemn and moving spectacle, emblematic of the nation's grief for the nation's dead. The spontaneous outpouring of people all along the route, the overwhelming evidences of sorrow as sincere as sorrow can be, the tributes of love and devotion which were rendered all along the route—these were the highest possible testimonial to the deep esteem and respect of the people for their well-beloved Chief.

The arrival of the cortège in Washington presented a scene of heart-breaking pathos. It is in Washington where the principal life-work of William McKinley has been done. There are found many of his nearest personal friends and political associates, who know him best, and upon whom his sudden death falls like a terrible blow—as, indeed, it falls upon all of us. The scene in the national capital yesterday was one never to be forgotten. The ceremonies at the dead President's bier were simple and unostentatious, as became the character of the man, but as deeply impressive as human words and human tears could make them.

And now, all that is mortal of our well-beloved Chief goes back to the little Ohio town that was his home, to rest for a time under the roof that will shelter him no more, and then to fulfill the mortal destiny of "dust to dust." Most pathetic, most pitiful of all, will be the home-coming of this great man, now dead, who left his home so short a time ago, followed by the benedictions of his friends and neighbors. These had learned by the familiar intercourse of daily life to appreciate his infinitude of noble and manly qualities. The tears of love and reverence will flow anew in Canton today for the great soldier, statesman, patriot and civilian, who has passed into the silence that shall not be broken.

BRITISH IDEAS OF JUSTICE.

The London correspondent of the New York Herald, in a dispatch to that paper, says that "after forty-eight hours' discussion of the Buffalo tragedy, public opinion in England asks the question whether America will tolerate another Guiteau scandal when McKinley's murderer is brought to trial." He adds that "lynching as applied to this wretch was never nearly so popular in England, all classes agreeing that short shrift is the only fitting justice."

There is not much likelihood, let us sincerely hope, of a repetition of what is aptly termed "the Guiteau scandal" in the case of the vile assassin Czolgosz. The prosecution of Guiteau, the murderer of President Garfield, was dragged out over a period of several months. A desperate effort was made to save his worthless neck from the hangman's noose, although there was no shadow of doubt as to his guilt, and as little doubt existed as to his sanity at least to such an extent as to make him morally accountable for his crime. That Guiteau was in some degree mentally unbalanced was no doubt true. But he was sane enough to hang, and it is a reproach to American justice that he was not hanged sooner, inasmuch as there was no defect in the chain of evidence against him. The legal quibbling which was permitted at his trial fell little short of a national scandal.

The case against Czolgosz is clear and without a flaw. It is in accordance with the provisions of law that he be given an opportunity for defense, if it be possible to set up any defense for a crime so foul and damnable. He must have a fair trial, under the forms of law. But there is no reason under heaven why his trial should be a prolonged one, and there is no reason to suppose that it will be unnecessarily protracted. The only defense possible will be the threadbare plea of insanity, and that is already proven false by the demeanor of the assassin and what is known of him.

The authorities of Buffalo seem disposed to push the prosecution to a conclusion with all possible dispatch, and the American people as with one voice will say amen to such a proceeding. Justice demands the life of this vile wretch, and it must be yielded up with as little delay as is compatible with orderly legal procedure. His worthless life will be but an inadequate satisfaction of the claims of justice, but it is the most that can be obtained, and so much of the claims must be settled promptly. This human hyena should not be permitted to poison the air of our free country by breathing it any longer than is absolutely necessary in order to satisfy legal requirements.

The correspondent mentioned above gives, as coming from one of His Majesty's judges, "the substance of the highest legal opinion" in England, as to what the Buffalo courts ought to do, as follows:

"This ought to give America the chance to shake off the incubus of too much legalism," said the judge, "and by legalism I mean straining the law to defeat its own purpose.

"In criminal trials it seems to be the main object of the American courts to discover a jury who will liberate the prisoner, not carry out the law.

"Absurd questions are asked whether the veniremen or jurymen have read about the case; whether such reading has led to the formation of opinion on the merits of the case, so as to prejudice the verdict; whether they are acquainted with the prisoner or victim.

"This absurd straining for loopholes, which the courts appear to encourage, is, in my opinion, the first step toward anarchy."

It must be admitted by every intelligent man who will express an honest opinion that there is much truth and force in the criticism of this English judge. It has long been apparent that our courts are suffering from "too much legalism." The law's delays have become an offense to all right-minded people. The lax enforcement of law, if not the first step toward anarchy, has unquestionably done much to encourage the growth and development of anarchistic sentiments.

It is time for a radical change of procedure in these matters. The laws, and the instrumentalities designed for their enforcement, should no longer be permitted to become the medium for defeating the ends of justice. Too much namby-pambyism has been allowed to enter into the administration of the law. Weak and invertebrate judges are too often responsible for these abuses. The United States, under the lax methods which have too long prevailed, is fast attaining to the bad eminence of having a larger proportion of crimes and criminals per capita than any other country in the world. The time has come to call a halt.

A NOTABLE ANNIVERSARY.

Thirty-nine years ago yesterday, September 17, 1862, Sergt. William McKinley was among those who participated in the bloody battle of Antietam. It was on that day that he won his promotion to the rank of second lieutenant. The story of the young sergeant's part in that battle was afterward told by Gen. Rutherford B. Hayes as follows:

"The battle began at daylight. Before daylight men were in the ranks and preparing for it. Without breakfast, without coffee, they went into the fight, and it continued until after the sun had set. Early in the afternoon, naturally enough, with the exertion required of the men, they were famished and thirsty, and to some extent broken in spirit. The commissary department of that brigade was under Sergt. McKinley's administration and personal supervision. From his hands every man in the regiment was served with hot coffee and warm meats, a thing that had never occurred under similar circumstances in any other army in the world. He passed under fire and delivered, with his own hands, these things, so essential for the men for whom he was laboring.

"Coming to Ohio and recovering from wounds, I called upon Gov. Tod and told him this incident. With the emphasis that distinguished that great war Governor, he said: 'Let McKinley be promoted from sergeant to lieutenant,' and that I might not forget, he requested me to put it upon the roster of the regiment, which I did, and McKinley was promoted."

MEXICAN SYMPATHY.

The warm sympathy which has been shown by the people and the President of our sister republic, Mexico, since the assassination of President McKinley, furnishes a kindly manifestation of friendship and esteem which the American people will not fail to appreciate. In our own city and section, our fellow-citizens of Mexican nationality have shown a deep sense of the terrible loss which the American people have suffered in the sudden taking-off of our great and well-beloved President. The postponement of the celebration of their national anniversary, and the very general display of badges of mourning by them, are the outward symbols of their sympathy and grief; and these evidences of the touch of nature which makes the whole world kin tend to establish a more kindly feeling between Americans and the citizens of our sister republic to the south.

When the news of the assassination reached President Diaz, he issued an order directing the closing of all theaters and places of amusement, and the indefinite postponement of the celebration of the anniversary of Mexican independence. The full significance of this action can be better understood by reflecting upon what it would mean to the American people if they were to be called upon, a day or two before the Fourth of July, to postpone indefinitely the celebration of that anniversary so dear to every American heart.

The relations between Mexico and the United States have for many years been of a most friendly character, and these relations are growing more and more cordial as the years advance. Under the wise guidance of President Diaz, the republic of Mexico has made marvelous progress, both materially and morally. It is one of the most wisely-governed nations in the world today. It is the hope of all Americans that, under a continuance of the wise policies which have prevailed during the administration of the great and good President Diaz, the country will continue to grow in greatness and prosperity.

A New York paper suggests alcohol as motive power for automobiles. Goodness gracious! The wobbly shindigs which some of the machines cut up on plain gasoline are bad enough, without any stronger brand of space annihilator.

The Chicago anarchists have asked to have their case put over until Monday next. They undoubtedly feel that four feet of solid masonry between themselves and a wrought-up populace isn't any too much protection.

The corn crop this season will be a small one, consequently young Phillips can corner his corner on corn with less trouble than he had last year, corn't he?

An Idaho boy placed a horn full of powder in his mouth and applied a match, with the remark that he "was going to smoke." After he had been extinguished there was still enough left for a respectable funeral.

So long as the American people will pay for yellow journalism it will be doled out to them. The way to stamp it out is to refuse to patronize it.

William Waldorf Astor has apologized for having abandoned his country. He needn't have done it. No one misses him.

Let business and pleasure be suspended tomorrow and all unite in paying homage to our martyred President.

An Indiana farmer has just celebrated his one hundred and eighth birthday. His receipt is not for sale.

How would it do to put Czolgosz in a barrel, a la Graham, and set him adrift above the American Falls?

Dewey (as the court of inquiry opens:) You may begin firing when you are ready, gentlemen."

The Salt Lake road managers are still hatching an egg that promises to develop a "bird."

A new mosquito exterminator has appeared in New Jersey. Some people call it frost.

Those big-footed Chicago girls could be of valuable assistance in stamping out anarchy.

Sir Thomas Lipton has yet one weak in which to prepare for his nautical demise.

"Amalgamated" Shaffer also has troubles of his own.

The circus and the schoolroom never did jibe.

ALL ALONG THE LINE.

San Andreas sportsmen have formed a "quail protective club."

The City Trustees of Orange have fixed the tax rate at 80 cents.

Covina has adopted an orange spray as the design for its official seal.

A Santa Cruz rancher exhibits an apple grown on a grafted pear tree.

Tulare and Hanford report many persons bitten by the venomous black spider.

The tomato-canning season has opened at San Leandro, and an immense pack is assured.

The inroads of the quail on the vineyards around San José have been so destructive that in many sections the crop is not worth picking.

An eagle measuring over seven feet across the wings flew against the wires of the Big Creek Power Company near Santa Cruz, and was electrocuted.

Charles Taggart, a San Jacinto liveryman, has decided to abolish the short check rein on his harnesses and in most cases will not use a check rein at all. His humane treatment of horses is an example worthy of emulation.

Alex Kaiser of Stockton has a kitten that is a cross between a feline and a rabbit. The little animal is pure white, and as playful as any kitten. The rear portion of the body is like that of a rabbit. The hind feet are long and narrow without claws, while it moves by hopping on the hind legs and walking with the forelegs. The tail is much like a rabbit's, and the eyes pinkish. The freak eats lettuce and meat.

The Oldest Tree.

The oldest tree that has resisted the ravages of time is certainly the Bo-Gaha, or the sacred bo, which Jules Leclercq, correspondent of the Academy of Belgium, saw and described. This tree is authentically affirmed to be 2200 years old.

The tree still lives at Anuradhapura, the old capital of the Kings of Ceylon. It is a Ficus religiosa, coming from a branch cut from the tree under which Gautama rested the day he became Buddhist. Planted in the year 288 B. C., in the eighteenth year of the reign of Devenipiatissa, it is today 2189 years old. The extraordinary tree evidently wants to verify the prophecy of the King who planted it: "It will flourish and bloom till the end of time."

The sacred bo was honored in all dynasties and spared by all the invasions. During twenty-two centuries millions of pilgrims have come from all points of India to kneel at the foot of this venerable tree. Even today its leaves are piously gathered by pilgrims, who cherish them as sacred relics. The renown of this tree dates from long ago. In the fifth century of the Christian era the Chinese traveler Fa-Hian went to visit it.

Today the bo of Anuradhapura is only a ruin of vegetation in the midst of the innumerable ruins of the monuments which surround it. Its branches are sustained by the aid of great pillars, the trunk is propped up by works of masonry forming a sort of pyramid, whose height grows from century to century. The altars are erected around it and the pilgrims deposit their offerings.—[Chicago Tribune.

It is rumored that the American Tobacco Company has offered to buy up all the shares of Ogdens, Limited, a big British tobacco concern, as the first step toward acquiring control of the British market.

RESENTFUL POLITICIANS.

Jealous of "Honorary" Chin-scraper.

"Corney" Pendleton Did a Shrewd Trick.

Lots of Other Statesmen Want to be "Honorary Barbers," Too.

Dismay and consternation hung like a sticky wet bathing suit over the Los Angeles "push," huddled dejectedly in the political "hang-out" in front of the Hollenbeck Hotel last night.

Their hearts were heavy over "Corney" Pendleton's short-cut to political distinction by getting himself elected an honorary barber the night before.

It hurt him, but he did it; he had to tie a few of them down and hint at it with a club, but the "unsolicited honor" came to him. While the rest were panting down the stretch for political preferment, "Corney" crawled in under the fence.

Sadness and pain were in the countenance of Walter F. X. Parker. In pity's name, why doesn't the bootblack's commission do something for Walter?

Parker considers himself the chief bell wether of the Republican "push," not only in Southern California, but throughout the State. Just why the Barber's Commission should single out a secondary political luminary like Pendleton for distinction and reward is more than the alphabetical boss can understand. He regards the slight put upon him by the Barbers' Commission as a gratuitous insult.

"Here I have been patronising these tonsorial chaps for years," Parker is reported to have reflected upon the situation. "I have never got shaved less than six times a week, and had a hair cut twice a day, besides standing for egg shampoos until I have very little hair left. But how do they reward me? By picking out little 'Corney' Pendleton for their most distinctive honors. They give Pendleton all the credit for getting the Barbers' Commission established. He didn't do a thing till he got the hunch from me. You may betcher life on that. 'Corney' knows where to get his cue, and don't you forget it.

"'Corney' will have to get next to himself and not be so fresh about assuming all the honors if he doesn't want to get the double cross the next time he tries to run for the Assembly in the Seventy-fourth district without opposition."

Another who is sore over Pendleton's elevation is Henry C. Carter. Assemblyman from the Seventy-fifth district. Carter feels that he, too, has been discriminated against by the barbers in their haste to make an honorary chin scraper of Pendleton. He thinks maybe it is because he wears whiskers and his hair in long ringlets that the barbers have slighted him and conferred a distinctive honor upon Pendleton, who keeps himself smooth shaven and close cropped, thus making more work for the barbers.

"Johnny" Vaughn also feels a bit cut up over the barbers' evident partiality. Vaughn does not think the barbers should cut him out of their association just because he had a close shave at the hands of the grand jury. He has always stood ready to help the barbers in supplying them with bay rum, hair oil and antiseptics at County Hospital prices, and he thinks he should have some recognition, as well as "Corney" Pendleton.

These were the golden thoughts that flowed from the conning tower. There were other men, not so great or so distinguished, who only stood around like wet chickens and yearned. They wished they had thought of it first. The trouble with the average politician is that he lacks creative genius. Once given a theme he can steam ahead, but there are few Corneys.

Here was Leo Youngworth, who wants to be County Surveyor or something. He has been laboriously cultivating the Elks for many moons. The Elks have no missionary society, else Youngworth would be head missionary; he is captain of everything else. He works up committees and teams and a man has to be kept round with an oil can to keep his friendly enthusiasm from getting something on fire. If he had only thought of Corney's plan first, he might have saved vast energies.

And Ben Ward, who wants to be County Assessor, pondered until you could hear the rumble of his thoughts on how to get made an honorary something before John Lowe, who also wants to be County Assessor, should hear about "Corney."

Yonkin, the man with his eye on the Sheriff's job, and Mark Jones, who wants to succeed himself as County Treasurer, were absent. They were making a house-to-house canvass for some kind of a meeting that needed an honorary member. Any old thing would do.

Frank James, a sort of political eruption hereabouts, had the bitterest pill of all to swallow.

You often hear about the genius of Shakespeare in remolding Macbeth from some bum old play; but you never hear what the author of the b. o. p. had to say about it. James really supplied the crude idea for the master coup of "Corney."

James for a long time has been playing tag with the Liquor Dealers' Association; was their counsel in court and their friend and confidant—'tis said—in the Legislature. He was creeping into their hearts and some day his honorary membership would have been announced. But here comes "Corney" and blankets his wind.

James would probably say that it was like a piece coming out on a hand organ the week before the opera company arrived.

But "Corney" need not mind what they say. He is the honorary chin scraper.

To Overcome Babel.

One of the gravest difficulties that has confused writers and students of technical subject has been how to render technical terms into either French, German or English. To overcome such disadvantages the Society of German Engineers is to prepare and publish a trilingual technical dictionary, known as the "Technolexicon," which will appear in three volumes, to cover English, French or German. To make the work as complete as possible, it is asked that many people will collect technical words and expressions and send to the editor, Dr. Hubert Jansen, No. 49 Dorotheen strasse, Berlin, who desires particularly those which do not occur in an ordinary dictionary. These words are acceptable even if the equivalents in the two other languages are not known. The editor would also be glad to receive references to or copies of good special dictionaries, technological textbooks, price lists and catalogues referring to any branches of industry or handicraft.—[Philadelphia Record.

STATE SNAPSHOTS.

The small boy has his inning today—circus day.

A Santa Barbara Mexican has paid the penalty for stepping off a trolley car woman fashion.

A high-strung Los Angeles girl who plays the piano says she is always keyed up to the occasion.

Riverside county Indians are predicting a wet winter. This will be welcome news to dry Riverside city.

The "breakers" must have been unusually high when that $23,000 robbery occurred at Long Beach recently.

Mr. and Mrs. Rapp have been divorced at 'Frisco. Apparently they were not very much Rapped up in each other.

"De Champ" gave an exhibition at Hazard's Pavilion last night. He attempted to Carrynationize mugs—also schooners.

The name of Czolgosz, the Buffalo assassin, is correctly pronounced with a hiss, a cough, two sneezes and a hiccough on the end.

Bringing Joy to the Doctors.—W. D. Chiles brought to town Tuesday another load of fine watermelons.—[Davisville Enterprise.

San Berdoo wants its firebug so badly that it offers $300 for his apprehension. He seems to be about the warmest individual in the whole town.

An Oakland State missionary says he would do away with placing small boys in prison. He evidently hasn't paid his yearly visit to Pasadena yet.

A Tulare school-teacher has just cleared up $30,000 in the Texas oil fields. Now he says someone else can lick the kids while he blows in the dough.

Orange county has about three hundred and fifty acres in peanuts this year. Will the circus managers kindly note this fact when they desire a new supply?

Alameda boasts that its climate cannot be beaten for producing babies, still it is believed that a few sniffs of Los Angeles ozone might alter this opinion.

The Santa Cruz Sentinel has an article entitled "Joaquin Miller's Bay Window." Joaquin must be taking on flesh since his recent big deal in oil down in Texas.

A San Dagoe greaser paid the City Justice $20 for a wagonload of grapes, because he couldn't satisfactorily explain to that official how he came into possession of them.

Thomas Battle, a member of Co. M, Fourteenth U. S. Infantry, is wanted at Washington, but it is believed Mr. Battle has been living his life out in the service of his country.

A 'Frisco footpad stopped a girl and demanded her money, but she screamed and the robber ran. There's nothing like a regular old female shriek to settle the hash of a burglar after all.

A Stockton firm advertises briquettes to burn in place of coal. They are said to be nearly as hard as the average boarding-house biscuit and much more digestible—to the stove, of course.

An Oakland man, with a penchant for accumulating live stock in a questionable manner, has disappeared with a $1500 horse, which doesn't bear his brand. A neck-tie party is now on the bill for the man.

"She was dressed in a filmy lace creation," wrote the reporter in speaking of a wedding up north. When the compositor set it up it read, "flimsy lace creation," and then the editor had to explain matters.

Charley Riley looked over the stock of wheels in a 'Frisco cyclery, and found one which suited him. As a result of his absent-mindedness in not paying for the machine his stay with the city custodian will be indefinitely prolonged.

A Riverside boy is practising sleeping on the ground nights in order to be on hand when the circus pulls in. However, this boy needn't think he is the only calf in the corral. Hundreds of Los Angeles boys have been doing this same thing for the past two weeks.

The Emporium Aërial Navigation Company of 'Frisco is issuing tickets at two bits each for people to take the initial ride in their machine. The populace, however, for some reason, are not falling over each other for seats, unless a guaranteed life insurance policy accompanies each ticket.

Berkeley's Town Marshal wants the captured cannon, lately presented to the city, filled with cement and spiked. That man never was a boy nor assisted at a night-before-the-Fourth celebration, or he would never be so hard-hearted as to place such obstacles in the way of the youthful American.

Two Stockton ministers attended the circus while it was in that city, and after gazing on the giraffe, the pink lemonade, and the girls in tights, gave it as their unanimous opinion that the show was "all right" and "intensely thrilling." This drops down the bars for all Los Angeles preachers to dissipate tomorrow.

An Oakland man has been divorced from his wife because she was cruel to him. She says she is sure there are no marriages in heaven, and her husband is said to have been made so happy over the announcement that he immediately went out and "blew himself" for a whole quarter's worth of cigars with which to treat the boys."

A man who lives in Tulare county sent his boy across the street to "borry" the daily paper. The boy stubbed his toe and knocked down a hive full of bees, and the insects, after walking over the kid until he looked like a swelled balloon, swarmed on the backs of a team of horses hitched near by. The horses ran away and knocked down thirteen people and a sewing-machine agent, and finally wound up with a smash in a $500 plate-glass front. The boy's father came running out and caught his neck under a clothesline, throwing him to the ground and tearing his clothes. The elder son, who was cutting corn in a field near by, ran to his father's assistance, and during the excitement the old moolley cow broke into the corn and ate so much that she died in horrible agony. The man's wife, in hurrying to the door, stepped on a cake of soap with which the baby was playing, and fell, breaking her leg. This left the baby alone, and it crawled out the door and fell off the porch, and now lies at death's door. The man now says he will subscribe regularly for the paper and save money.

Cure for Rattlesnake Bite.

On several occasions, says the St. Augustine Record, within the recollection of the majority of residents of this city, persons have died in this county from the effects of rattlesnake bite. In nearly every case treatment used has proven ineffective. Dr. Speissegger has submitted the following prescription, which first appeared in the Carolina Gazette, May 9, 1749. It was discovered by a negro slave and is said to be infallible. As a reward he was given his freedom and a pension for life.

Take the roots of plantain or horehound (in summer roots and branches together,) a sufficient quantity; bruise them in a mortar, squeeze out the juice, of which give, as soon as possible, one large spoonful. If the person is swelling, it must be forced down the throat. This generally will cure. If the patient finds no relief in an hour after, give another spoonful, which never fails. If the roots are dried, they must be moistened with a little water.

To the wound may be applied a leaf of good tobacco, moistened with rum,

THE PRESS AND THE CR

Comment Called Forth by Assassination of President Kinley at Buffalo.

Loss is More Than National.

The death of William McKinley is more than a national loss. He was one of the greatest men of the time, exercising an influence upon the affairs of the world perhaps greater than that of the head of any other government. The nations of the old world recognized his wisdom in statesmanship, his far-sighted judgment, his sincere desire for the preservation of the world's peace and his high and honorable purpose in promoting the interests and welfare of the American people. The magnanimous treatment of Spain, the conciliatory policy in China, the plan for governing the Philippines, and the wise treatment of Cuba were manifestations of the statesmanship of McKinley that gave him a leading place among the molders of the world's affairs. The day before the awful crime at Buffalo he delivered a notable address which was a message of commercial good-will to the nations, declaring in favor of trade arrangements between this and other countries which would bring the United States and the rest of the world into closer commercial relations. This policy, there was every assurance, he would have earnestly sought to put into effect. The death of William McKinley, therefore, is a loss to the civilized world.—[Omaha Bee.

The Nation Needed Him.

While for his own place in history he needed no more of this life and its opportunities, the nation needed him and the people mourn without measure. The whole world will grieve with us, for no man at the head of our government could give stronger assurance of a continuance of peaceful relations between the United States and all other nations. He was an intense lover of peace, and one thing that he desired for the country above almost everything else was that it might maintain relations of cordial friendship and good will with all the remainder of the world.

One needs but to recall the enthusiasm of the greeting he received in the South, on the Pacific Coast and wherever else he appeared, to be assured that the hearts of the people of the whole country were with him. They are now with the stricken and desolate widow, whose strength, frail at all times, is taxed beyond what she would seem to be able to endure. She saw in all the years of their life together the gentleness and the nobility of heart and mind which have been revealed to all the world. Nothing can lighten her affliction, but she knows that the people mourn with her and that they make her sorrow and her grief their own.—[Denver Republican.

The Country Must Act.

We are facing a crisis, and have been for a long time; but our eyes have refused to see the signs; our ears have refused to hear the warnings. We have waited to be aroused by a calamity so terrible that the whole world has been shocked thereby, but we are awakened at last.

We must rouse from our lethargy and our dream of fancied security, and we must not, in pursuance of our policy of absolute freedom of immigration, permit the scum of creation, the foul teachings of the cast-off of Europe to pollute our institutions and to make the American republic a mockery in the mouths of anarchists and all others that are evil, loathsome and base.

The country must act.—[Buffalo Times.

An Anarchist Census.

Police Commissioner Murphy of New York has taken the first really practical step toward the suppression of anarchy. He has issued instructions that the work of taking a police census of all male and female anarchists in the city be at once begun. Officers are cautioned to see that the names of innocent persons are not listed, and that the work of taking the census be prosecuted as rapidly and secretly as the investigation warrants. Commanding officers are warned that as soon as anarchists learn a census is being taken, they will probably move to other quarters, and are enjoined to see that such movement is detected, and the place of removal ascertained.

Commissioner Murphy intends to turn the census over to the detective bureau as soon as it is completed, and have that department carefully investigate the record of each individual. The census once completed, every anarchist will be a marked man, and will be watched constantly. Meetings will be broken up, and the slightest attempt of violating the law will be prosecuted to the limit. In this way it is hoped to make New York too hot for the anarchists.

The idea is entirely practicable, and can well be adopted by every large city in the country. With every anarchist in the United States known to the police, their movements can be watched with ease, and a surveillance maintained which will make them practically harmless.—[Omaha News.

Anarchy is Treason.

It was the red terror loosened for the first time in this refuge of the scum of the whole earth. The American people and their chosen rulers are at last face to face with this peril, which has in recent years been forced upon the people and the rulers of Russia, France, Austria and Italy. And how are we to meet it? There can be but one answer to this question—it must be stamped out in this country of uncurbed thinking and free-speaking with a more ruthless hand than has as yet been raised in defense of organized government and civilized society in the nations of the Old World. Anarchy is treason in fact; in must be made treason in law, and its avowed and proven advocates must be treated and punished as traitors. The bitter cry of Mme. Roland—"Oh, Liberty, what crimes are committed in thy name!"—comes ringing down through the pages of more than a hundred years of history. It must be heeded by the American people, as it applies to the present situation.—[Philadelphia Telegraph. Telegraph.

The Reds and the Yellows.

Between the "Reds" and the Yellows, informal partners in the propaganda of violence, a frantic controversy rages, each seeking to fasten on the other the odium for the attack on the President. The anarchists of New York, Paterson and Chicago are of opinion that sensational yellow newspapers did it, and their avowed sentiment finds a voice in the statement of John Most: "You wish to make this man one of us?" he says. "Why don't you read the ——? Look at the caricatures on the last page where the President is portrayed in a way that would make even a bootblack ashamed."

As to the Yellows, no measure suggested against the "Reds" is too stern for them. They bring the crime right to the doors of their ancient allies; for the would-be assassin they suggest indictment, trial and sentence between breakfast and noontide of a single day. The controversy [illegible] and the trepidation of [illegible] is too near to being that corner to invest with good that the public [illegible] tain class of men felt [illegible] however, it will be [illegible] sides are right.

The "Reds" and the [illegible] portion the blame where between them. Their [illegible] like, but they saw the [illegible] identical —soil. Each preaches the gospel of [illegible] of murderous despair, that the government is a conspiracy, a monstrous [illegible] back of poverty [illegible] Each, as a defender of [illegible] ism, says in Alsace [illegible] "makes the man think thought before"— but [illegible] The Yellows, by their [illegible] lines, their inciting [illegible] grading cartoons, lead [illegible] stupid human up to the [illegible] der. They supply him with [illegible] that tend to one thing [illegible] but that they do not [illegible] step back at that point, [illegible] come forward and there [illegible] hands; it is a knife, [illegible] tol. Then both scurry [illegible] leave their dupe, their [illegible] company of his weapon [illegible] derous purpose.—[New York Express.

The King of Sweden has [illegible] Edward and the other [illegible] Copenhagen, to visit him [illegible] nero. It is expected [illegible] will accept the invitation.

Time Grow Shor

Buy a Pian and Save M or Buy L and Pa More.

Finest Pianos M Offered at Sale.

After this Autumn Piano S pianos will be s ular prices. We want to unduly but we want to realize what as nity this is for ing. If you've idea of purchasi within the next in now and t with us. We sh you to buy un thoroughly co that the time piano is NOW; the Southern Music Co. No firm in town ca prices on such pianos, and no you such a solid as goes with ever ment we sell.

We've been in Los Angeles years; we've sold all over Southern nia, and our r fairness and bro way of doing b bringing people co to us for their pian don't want you blindly—post your prices and pianos by other firms—we py to have you do it only fixes your co in us more firmly. today if you can; easy terms if you wish to pay all cash

Store Closed Th

SOUTHERN CALIFOR MUSIC 216-218 W. Th BRADBURY BUILDING

WEDNESDAY

COLOR LINE IN CLU

Issue to be Se Los Angel

National Fede Coming Sess

Local Clubwomen M rangements For Convention He

The meeting of the Natio tion of Women's Clubs in In May, 1902, will be a event in the history of the I is the date set for the co convention, an association bers 682 clubs, with a me about 65,000, and thirty-six erations of 3675 clubs, a membership of 155,000 wom

There are no salaried this great federation, wh of women's clubs, State terial federations, nation and kindred organizations erned by the general offic number, and eight directo ing a board, with an advi consisting of presidents Territorial federations, and of clubs.

The meeting of this gre takes place every two year sands of women from all United States, as well as foreign countries attend.

At the Milwaukee biennial 1900, it was estimated that women in attendance.

LOS ANGELES REPRE

Los Angeles was not wit at this meeting. Mrs. G. was one of the eight dire national board, Mrs. Rob dette then, as now, was p the California Federation; Stilson was delegate-at-l the club delegates were Murphy, Mrs. Mat Roberts Fay, Miles Elizabeth Adams Dan Vosburgh, Mrs. H. T. Mrs. George Whitcomb.

The invitations presente delegates for the coming o nial to Los Angeles in 190 the governing bodies of the and written invitations be the Los Angeles City C Board of Trade, the Merc Manufacturers' Association, Chamber of Commerce, th desiring to cooperate with Morning Club, the Civic L the Woman's Parliament i to this Coast the distinguish women in 1902. The date o vention has been set for the in May in order to give t who are interested in the ge the Daughters of the Revol held their convention in last week in April, an opp attend both conventions, a desire.

It is believed the attendan biennial will far exceed th previous convention, and L hopes to entertain her characteristic hospitality. eastern women will not fa the advantages of older and ies, yet in the beautiful s of mountain and sea there that will contribute to the comfort of the season of choose for this meeting.

LOCAL OFFICERS

The officers of the local board are as follows: Presi J. E. Cowles; vice-presid Stephen C. Hubbell, Mrs. E grew, Mrs. C. P. Dorland; secretary, Mrs. E. K. Fo spending secretary, Mrs. J. treasurer, Mrs. Berthold Bar Mrs. A. L. Danskin is the l ber of the biennial board; Wilson, members ex-officio o board, while Mrs. Reba president of the California eration, is one of the advis of the biennial board. The appointed on committees as follows: Advisory Board, Mr Flint; Credentials, Mrs. W. play; Bureau of Information J. Wadleigh; Programme, Mr Gibson; Transportation, Mr Prager; Club Correspondence Enderlein; Place of Mee J. Washburn; Trains, Mr Mathus; Decoration, Miss Miller; Finance, Mrs. W. H. Hodges, Mrs. W. H. Armst Miss Abbey Wadleigh; Th W. H. Housh; Pages and Us Banner P. Hunt; Hotels, Higgins.

THE PROGRAMME

The programme of the we ranged by the National though Los Angeles will furn tainment one night. Of co recognition will be given to eral interests which the hist of Los Angeles have taken in of the club women, and s ficial officers will assist in welcome to be given to t gathering, the circle must admit them. President McK congratulatory messages to biennial, as did also many of States and presidents of

THE FEDERATION WO

The work of the Federation especially upon the industrial women and children, upon th eral problems of the day, wider extension of library w upon the question of domest reform.

THE COLOR QUESTIO

An issue which shook the bi to its very center in 1900, and wh come up for final settlement Angeles in 1902, is the drawi color line in the federation. question precipitated the issu withdrew by sending a colored to the convention. The adm the delegate provoked the g issue, interest, and both sto partisan excitement. The is finally bridged over, but it is by no means downed. There doubtedly two sides to the es it behooves the Los Angele to look into it closely that th consider it calmly and dispas when it comes before the co in 1902.

THE BOYS CAME BACK.

Fleshpots of the Los Ang phans' Home to Be Desired Diet of Atmosphere.

At the Los Angeles Orphan there are 130 little boys and gi live at the home just as they m der the paternal roof. They at public schools, take their meal large, airy dining-room at the and sleep in the neatest of dor and each in a separate, well-furnis between times they play in

THE CRIME

d Forth by the
of President
lo.

ay. The controversy is too close
nd the trepidation of the
too near to being that of
rmer to invest with enjoyment
ood that the public reaps when a
im class of men fall out. For the
owever, it will be agreed that
does are right.
The "Reds" and the Yellows
portion the blame where it
etween them. Their methods are
ne, but they sow the same seed
pectical —evil. Each preaches
reaches the gospel of discontent
murderous despair. Each
at the government is a republic
espicably, a monstrous lie
ery of poverty that is without
uch, as a defender of policy
on, says in Ainslee's
makes the man think who
ought before"— but such
e Yellows, by their inflammatory
es, their inciting editorials, their
eading cartoons, lead the
apid human up to the verge of
. They supply him with
at zeal to one thing and one
t that they do not mention.
ry a book at that point, and the
ose forward and thrust it
ands; it is a knife, a bomb,
. Then both scurry for cover
are their dupe, their victim,
ompany of his weapon and its
rious purpose.—[New York
press.

The King of Sweden has invited
ward and the other royal guests
penhagen, to visit him at
re. It is expected that they
ll accept the invitation.

Time Growing Short.

Buy a Piano Now
and Save Money
or Buy Later
and Pay
More.

Finest Pianos Made
Offered at This
Sale.

After this memorable
Autumn Piano Sale is over
pianos will be sold at
ular prices. We do not
want to unduly urge you
but we want to make you
realize what an opportunity
this is for piano buying.
If you've the thought
of purchasing a piano
within the next year, come
now and talk "Piano"
with us. We shan't ask
you to buy unless we've
thoroughly convinced you
that the time to buy
piano is NOW; the place
Southern California
Music Co. No other piano
can in town can meet
prices on such high grade
pianos, and no one has
such a solid guarantee
goes with every piano
we sell.
We've been in business
Los Angeles for years;
we've sold pianos
over Southern California
and our reliableness
and broad-gauge
of doing business
ging people contented
a for their pianos.
't want you to buy
dly—post yourself
ces and pianos of
other firms—we're willing
to have you do it,
fixes your confidence
as more firmly.
ay if you can; we want
terms if you don't
h to pay all cash.

ore Closed Thursday.

SOUTHERN CALIFORNIA MUSIC CO.
-218 W. Third St.
BURY BUILDING

COLOR LINE IN CLUBDOM.

Issue to be Settled in Los Angeles.

National Federation's Coming Session.

Local Clubwomen Making Arrangements For Big Convention Here.

The meeting of the National Federation of Women's Clubs in Los Angeles in May, 1902, will be a memorable event in the history of the city. May 2 is the date set for the opening of this convention, an association which numbers 982 clubs, with a membership of about 85,000, and thirty-six State Federations of 2675 clubs, an aggregate membership of 125,000 women.

There are no salaried officers in this great federation, which consists of women's clubs, State and Territorial federations, national societies and kindred organizations. It is governed by the general officers, seven in number, and eight directors, constituting a board, with an advisory council consisting of presidents of State and Territorial federations, and presidents of clubs.

The meeting of this general body takes place every two years, and thousands of women from all parts of the United States, as well as many from foreign countries, attend.

At the Milwaukee biennial, in June, 1900, it was estimated there were 4000 women in attendance.

LOS ANGELES REPRESENTED.

Los Angeles was not without honor at this meeting. Mrs. G. B. Eastman was one of the eight directors of the national board, Mrs. Robert J. Burdette then, as now, was president of the California Federation; Mrs. M. E. Jones was delegate-at-large, while club delegates were Mrs. W. W. Murphy, Mrs. Mat Robertson, Mrs. Eli Meyer, Miss Elizabeth Adams, Mrs. Lillian Vosburgh, Mrs. M. T. Lewis, and Mrs. George Whitcomb.

The invitations presented by these delegates for the coming of the biennial to Los Angeles in 1902 were from the governing bodies of the city, formal and written invitations being sent, by the Los Angeles City Council, the Board of Trade, the Merchants' and Manufacturers' Association, and the Chamber of Commerce, these bodies acting to cooperate with the Friday Morning Club, the Civic League, and the Woman's Parliament in bringing to this Coast the distinguished body of women in 1902. The date of the convention has been set for the first week in May in order to give the women who are interested in the gathering of the Daughters of the Revolution, who hold their convention in Denver the last week in April, an opportunity to attend both conventions, should they desire.

It is believed the attendance of this biennial will far exceed that of any previous convention, and Los Angeles is planning to entertain her guests with characteristic hospitality. While the club women will not find many of the advantages of older and larger cities in the beautiful environment of mountain and sea there is much that will contribute to their pleasure, outside of the season of the year during this meeting.

LOCAL OFFICERS.

The officers of the local biennial board are as follows: President, Mrs. J. J. Cowles; vice-presidents, Mrs. Hamilton C. Hubbell, Mrs. E. T. Pettitt, Mrs. C. P. Dorland; recording secretary, Mrs. E. K. Foster; corresponding secretary, Mrs. J. B. Millard; treasurer, Mrs. Berthold Baruch.

Mrs. A. L. Danskin is the local member of the biennial board; Mrs. W. E. Dunlap, member ex-officio of the local board, while Mrs. Robert J. Burdette, president of the California State Federation, is one of the advisory council of the biennial board. The chairmen appointed on committees so far are as follows: Advisory Board, Mrs. C. N. Flint; Credentials, Mrs. W. W. Murphy; Bureau of Information, Mrs. G. Wallace; Programme, Mrs. Frank Wiggins; Transportation, Mrs. Charles Dwight; Club Correspondent, Mrs. Ella Robertson; Place of Meeting, Mrs. J. J. Washburn; Trains, Mrs. Z. D. Gates; Decoration, Miss Jennie E. Hall; Finance, Mrs. W. L. Graves; Music, Mrs. W. H. Armstrong; Art, Mrs. Abbey Wadleigh; Tickets, Mrs. J. Bonsall; Pages and Ushers, Mrs. Frank F. Rust; Hotels, Mrs. Frank Wiggins.

THE PROGRAMME.

The programme of the week is arranged by the National committee, which Los Angeles will furnish entertainment one night. Of course some attention will be given to the practical interests which the business men of Los Angeles have taken in the comfort of the club women, and as the municipal officers will assist in the city's welcome to be given to this great gathering, the circle must widen to include them. President McKinley sent complimentary messages to the last biennial, as did also many Governors of States and presidents of colleges.

THE FEDERATION WORK.

The work of the Federation focuses largely upon the industrial needs of women and children, upon the educational problems of the day, upon the extension of library work, and upon the question of domestic service reform.

THE COLOR QUESTION.

The issue which shook the biennial to its center in 1900, and which must be met for final settlement in Los Angeles in 1902, is the drawing of the color line in the federation. Massachusetts precipitated the issue in Milwaukee by sending a colored delegate to the convention. The admission of the delegate provoked the most intense excitement, and both stormy and excited excitement. The issue was not settled over, but it is not by any means downed. There are undoubtedly two sides to the question, and while the Los Angeles women will look into it closely that they may consider it calmly and dispassionately when it comes before the convention in May.

THE BOYS CAME BACK.

Vestiges of the Los Angeles Orphans' Home to Be Desired Above a Mist of Atmosphere.

At the Los Angeles Orphans' Home there are 126 little boys and girls, who live at the home just as they might under the paternal roof. They attend the public schools, take their meals in the large, airy dining-room at the home, sleep in the neatest of dormitories, and play in the well-furnished cottages where they play in a large, partly-paved court, inclosed by a high fence.

On last Sunday a bunch of fifteen of the boys took it into their heads that they wanted to see something of the big world outside, and so they "vamoosed." They can go out at any time on the girls' side, though the gate on the boys' side is locked after the boys come from school in the evening, so that it isn't too handy. They walked out on Sunday without permission, and returned in the evening, with the exception of two or three, who came back hungry and sleepy Monday morning.

It is no new thing for a boy to run away from the best home in the world, "just for the fun of the thing," and that would appear to be the case with these fifteen boys. They are now enjoying their reward. Each day they spend their evening play hour in a dark room at one end of the chapel, and yesterday, when they were left out, while a Times reporter was there, they rubbed their eyes and blinked like owls, and looked as though it wasn't altogether enjoyable.

"What made you run away?" one of them was asked.

"Don't know;" and that was all he had to say about it.

The home outside is a bright and pleasant place, and inside it is neat, cheery, scrupulously clean, and homelike. It is nicely carpeted, and furnished, and the dining-room, dormitories and other departments are flooded with sunlight.

The boys were playing without restraint, in the court yesterday, and all seemed happy as possible. They have the "spider fad" just at present, and dozens of them had tin cans containing one or more spiders. They take them out and play with them as if they were birds, compare notes on the beauty of their markings, and study their habits. The spiders are caught along a high stone wall which bounds one side of their playground.

Mrs. Love, the superintendent, seems like a motherly woman, and says she never has any trouble with the boys, and never had with the fifteen who ran away—though, really, it could hardly be called a runaway. Any impression that the boys had been ill-treated or that their surroundings were unpleasant, would seem to be entirely unwarranted.

RAILROAD NOTES.

For the coming races at Agricultural Park the railroads will make a rate of one and one-third fare for the round trip. Tickets will be on sale September 8 to October 12, and good to return until October 14.

For people who will visit San Francisco on the occasion of the meeting of the triennial convention of the Episcopal Church, tickets will be sold September 23 to November 10, good for thirty days. The round trip will cost one and one-third regular rates, and for side trips from Los Angeles to San Diego to holders of these tickets the rate for a round trip will be $4.

The Gulf, Colorado and Santa Fé extension is completed to Silsbee, giving a through line to Beaumont, Tex. Through tickets to Beaumont may now be had for $42.85 second class, and $52.50 first class from Los Angeles. Along the line of the extension, stage lines have been established between several points off the line.

Warning.

Imitations of our Budweiser Label have again entered some markets, and complaints that inferior beers are being substituted for our Budweiser have been received. We are compelled—for our own protection—to publish a warning to the public. Our Budweiser is sold under the one well-known label bearing that name; and the word "Budweiser" appears upon every cork. Substitution of one beer for another, and deception of every kind, is impossible if the consumer is on the alert. Anheuser-Busch Brewing Association.

Wait for It.

Everybody will want a good portrait of McKinley. People of taste will want the best they can get—a picture that can be framed and hung up and kept. The Times proposes to provide one of this kind—the very best obtainable—and will issue it next Sunday, as a supplement.

The New York Kitchen,

First street, bet. Spring and Main, under new management. Open all night. H. T. Blake, Prop.

SHOW CASES are now being manufactured on a large scale here in this city, and for quality and price we are sure to please you. Have also made large addition to our mirror plant. H. Raphael & Co., 139 South Main street.

The store will be closed all day tomorrow.

Special Display

Today of all the new and exclusive patterns in Men's Black and White Shirts; also Black and White Neckwear in the latest shapes and handsomest designs. Some specially pretty things in small white figures on rich black silk and satin grounds—the newest ideas. See show windows.

London Clothing Co.
HARRIS & FRANK, Props.
117-125 N. Spring St.

JUST RECEIVED A GREAT RUSSIAN NOVEL.
FOMA GORDYEEFF
A passionately lyric as well as powerfully dramatic novel by
MAXIM GORKY,
The literary lion of the day in Russia.
PARKER'S,
246 S. Broadway, Near Public Library
Largest, most varied and most complete stock of books west of Chicago.

Eye Strain and School
Begin together. Better have your children's eyes examined free by our optician and allow them to enter into fair competition with other scholars.
J. P. DELANY, EXPERT OPTICIAN
320 S. Spring St.

Newbern's
READY FOR USE.
National Pure Food Co.'s condensed soups. One can makes six portions of delicious soup. Just add hot water and serve.
Mock Turtle, Bullion, Tomato, Mulligatawny, Oxtail, Chicken, Gumbo, Consomme, Julienne, Chicken, Vegetable, } 10c per Can. $1.10 per Doz.
Curtis Bros. Blue Label Soups.
Mulligatawny, Mock Turtle, Ox Tail, } Quart Tins 25c. $3.00 per Doz.
216-218 S. Spring St.
Telephone Main 24.

THE HOME COMING.
People returning from their vacations necessarily require to replenish their household supplies. How is this for a special inducement?
DECORATED DINNER SET FOR SIX PEOPLE
6 Good Plated Teaspoons
6 Good Plated Soup Spoons
6 Good Plated Forks
6 Good Plated Knives
6 Tumblers
1 Glass Pitcher
Complete outfit for $12.50.
STORE CLOSED TOMORROW.
H. F. VOLLMER & CO.,
THIRD AND BROADWAY.

BAJA CALIFORNIA
DAMIANA BITTERS
Is a great Restorative, Invigorator and Nervine.
The most wonderful aphrodisiac and Special Tonic for the Sexual Organs of both sexes.
The Mexican Remedy for diseases of the Kidneys and Bladder. Pills on its own merits.
NABER, ALPS & BRUNE, Agents.
323 Market street, S. F.—(Send for circular.)

EAGLE BRAND VINEGAR is the Best.
NATIONAL VINEGAR PICKLE CO.,
940 East Fourth St. Tel. South 17

Jones' Book Store,
226 West First.
Books bought, sold, exchanged. Late novels rented for 10c.

...Only...
'Quality' Flour
will make
'Quality' Bread
The highest quality flour with the largest percentage of nutriment is
CAPITOL FLOUR
Every Sack Guaranteed.

FALL SHOES
Store Closed Tomorrow
We're glad we deal in shoes only—takes all our time to do one thing to our and your satisfaction. To come into our store now and see the new Fall Shoes is every bit as good as going into any New York store. Our shoes come from where their best shoes come from. Styles are beautiful. Prices always right.
C. M. STAUB SHOE CO.
255 S. Broadway.

CORONADO TENT CITY
$4.00 Round Trip Every Day.
It costs less to occupy a tent at Coronado's Tent City than to stay at home. You can rent them furnished or unfurnished. You can keep house if you like. Grocery store on the grounds. Tents with electric lights and Coronado water. Music at the Pavilion and a hop in the evenings. Dancing, bathing, fishing, boating—every day a pleasure. Only $4.00 round trip, good till September 30.
Ask Santa Fe Agent About It.

BOSTON DRY GOODS STORE
239 S. Broadway, opp. City Hall, Los Angeles.
As usual at this season our cloak and suit stock is attracting attention. there is a certain air of style about our garments which commands attention. the price is an argument in our favor, too. for instance, read about this
special $5.00 silk waist
it is made of taffeta and peau de soie silk—a regular $7.50 waist, in all the latest styles, tucked and hemstitched. on special sale at $5.00.
here are particulars about a few of the jackets and coats.
castor and black kersey cloth box jacket, half fitted back, lined all through with satin, velvet collar, $7.50
red, black, tan and castor kersey cloth box jackets, high storm collar, satin lined, $10.00
gray and black oxford mountanac cloth jacket half fitted back, satin lined, velvet collar, $12.50
tan and castor kersey cloth box jacket, half fitted back, satin lined, cuffs and bottom of coat trimmed with inlaid stitched velvet, $15.00
venetian cloth coat 45 inches long, satin lined, full back, $20.00
castor cloth coat 45 inches long, half fitted back, lined all through with shiner satin, new rolling collar, $25.00
also a full line of handsome coats up to $200.00
In consideration of the death of our late President our store will be closed all day Thursday.
9-17-1901

H. JEVNE
Jevne's will be closed all day Thursday.
TEA---a cheerful cup.
Buying tea through half a dozen different hands gives plenty of opportunity for the tea to lose its pureness before it reaches you. We know this danger and, as our Tea Department must always sell Pure Tea, we go to headquarters ourselves—first hands—and do our own buying. Only way we can be sure of Pure tea. "You're tea safe at Jevne's." Oolong, Japan, Congou, Young Hyson, Gunpowder, Ceylon, Tetley's, India Teas—others.
Smoke Jevne's Fine Cigars.
208-210 S. Spring St.—Wilcox Building.

Table and Pocket Cutlery, Carvers, Shears and Scissors.
JAMES W. HELLMAN, Headquarters, 161 North Spring St.

Ville de Paris.
221 and 223 South Broadway.
Store Closed Thursday, Sept. 19, in Honor of the Burial of OUR BELOVED PRESIDENT,
William McKinley
New Chic Styles for Fall Arriving Daily
Our display of Beautiful new Fall goods inside makes up for our unsightly, unfinished front outside.
NEW FALL SILKS that represent the world's handsomest products.
NEW FALL GARMENTS of exquisite style, fit and variety.
NEW FALL DRESS GOODS, artful creations direct from Paris.
NEW FALL LACES, conceptions that are beyond description.
All other departments share in the multitude of late fall arrivals.

Old Teeth or Bridge Work.
This method does away with plates and, while more expensive, is certainly much more satisfactory. You can bite and masticate with these teeth just as you could with natural teeth. We do so much of this work and save more time by the Schiffman Method that we are enabled to save you about 25 per cent. In delicate work like this, where practice is such an element in success, does it not seem reasonable to suppose that a dentist of natural ability, wide experience and unusual practice, can do better and cheaper work than others of less experience and small practice, even if they have the same natural ability? Reason answers for us.
It is with pleasure that I state that I have had several teeth filled by Dr. Schiffman, and that he removed the nerve and filled the root of one of my teeth, and put on a porcelain crown which cannot be distinguished from a natural tooth, all of which was done without pain. JUDSON R. RUSH, Of Davis & Rush, Attorneys, 8 Rogers Bl'k.
I have had porcelain crown work and some filling done, and also had ten teeth and roots extracted by Dr. Schiffman, and take great pleasure in recommending his method to any one wishing dental work done without pain.
MRS. C. T. W. SCHRAMM, Mother of Paloma Schramm, corner of Austin and Wadsworth.
Dr. Schiffman pulled my tooth. "Didn't hurt a bit." C. S. FLETCHER, Orpheum Pub.
I couldn't believe it was out till I saw it. "It didn't hurt a bit." GEO. L. MILLS, Manager Syndicate Loan Co.
Had lower back molar taken out today by Dr. Schiffman with absolutely no pain. E. E. JOHNSON, Cashier "Record."
On account of some unfortunate experience I had in the extraction of my teeth, I became a great coward in this respect. Today Dr. Schiffman extracted one of my very refractory teeth without causing me one particle of pain. D. E. TRASK, Judge Superior Court, Los Angeles county.

No Boys or Students To experiment on you. Largest office and dental practice on the coast. Lady attendants. Consultation and examination free. Open evenings till 8, and Sunday forenoons.
It will be well worth your time to see our display of up-to-date Dental Work on exhibition in show case at foot of stairs at our entrance.
SCHIFFMAN DENTAL CO., 107 N. Spring Street.

Hubbard Squash.
You get the genuine article here. developed to the fullest. Try them. Ours are from true seed and This store closed Thursday.
Telephone 250. Ship everywhere.
LUDWIG & MATTHEWS, Mott Market

L. A. HAY STORAGE COMPANY
333 Central Avenue. Phone Main 1596.

Jos. A. Ralphs
601 S. SPRING. TEL. M. 516.
Store will be Closed all Day Thursday.
1 lb. can Venard's ground chocolate 35c
1 lb. can Ghirardelli's ground chocolate 30c
½ lb. can Ghirardelli's or baker's cocoa 30c
½ lb. can Webbs cocoa 15c
Baker's unsweetened chocolate, per lb 40c
Knox or Chalmers gelatin, per pkg 10c
1 lb. bulk cocoanut 20c
3 pkgs. None Such mince meat 25c

McCall's Patterns and Fashion Sheets.
Coulter Dry Goods Co.
STORE CLOSED THURSDAY.
Beautiful New Laces.
Such a lace season as this is going to be! Lace on everything. Lace on wool dress goods, lace on silk, lace on millinery—edgings, insertions, vandykes, galloons, medallions and allovers. Just a hint of what to expect is all we have space to tell of today.
Cream Point Venice Laces, 1 to 9 inches wide, in 50 new patterns.
Cream Batiste Laces 1½ to 6 inches wide, very fine assortment.
Black Escorials, Galloons and Vandykes, 1 to 12 inches wide, at 50c and up to $18.00 the yard.
Arabian Laces in Galloon or Vandyke patterns, 1½ to 8 inches wide, 15 patterns to select from.
Black Vandyke, Galloons, Medallions and Guipure Laces, 75c to $8 the yard.
Real Duchesse Bands, Galloons and Edges in white, all widths, $3.50 and up to $15.00 the yard.
Match patterns in Escurial effects or not, matched patterns, $7 to $15.00 the yard.
Black or Cream Chantilly, Galloons and Edges, ½ to 16 inches wide, single or match patterns, 25c to $2.75 the yard.
COULTER DRY GOODS CO.
317-325 South Broadway, between Third and Fourth.

"A penny saved is a penny earned" Open an account with The Union Bank of Savings to-day—
222 SOUTH SPRING STREET, NEXT TO L. A. THEATER.

ALTHOUSE FRUIT CO
Berries—Elegant Quality.

Strawberries, Raspberries, Blackberries—from the foothills—the best berry growing land in the country; and these are berries to be proud of—as delicious as any we have ever had.
For canning—special prices by the box on cling and free-stone peaches and fresh figs.
Store closed all day tomorrow. Order early for two days.
213-215 W. Second St. Tel. Main 993.

The Alaska REFRIGERATOR
CASS & SMURR STOVE CO., 314-316 South Spring Street.

LOS ANGELES FURNITURE CO.

Bedroom Furniture...
A rich collection of pieces suitable to go with metal or brass beds. Elegant dressers in the newest designs—of mahogany, golden oak, birdseye maple and mahogonized birch. There is not another house within five hundred miles of Los Angles can show such an assortment of really artistic bedroom furnishings.
Our Store Will Be Closed All Day Thursday
225-227-229 SOUTH BROADWAY OPPOSITE CITY HALL

"Let the GOLD DUST twins do your work!"

If you know how much cleaner
GOLD DUST
makes everything about the house than soap does, and how much less expense and work it requires, you would use it exclusively. Try it on wash day or when you clean house.
Send for our FREE booklet, "Golden Rules for Housework."
THE R. H. FAIRBANK COMPANY, Chicago, St. Louis, New York, Boston.

Our Patent Suction Plate
Is a necessity to you. Why? Because no seeds or food can work under it and you cannot laugh nor cough it out. Will stick to any mouth. Note, the plate is made by us only. Is not new and untried, but a most pronounced success. See our samples. We make all kinds of artificial teeth.
Teeth extracted without pain by the use of vitalized air. Examination free. Lady attendant.
SPINK'S DENTAL PARLORS, DR. HUTCHASON PROPRIETOR.
SPINK'S BLOCK, COR. FIFTH AND HILL STS.

HEARTFELT TOKEN OF A CITY'S GRIEF.

Committees Arrange for McKinley Memorial Exercises — Memorials Adopted by Many Bodies of Citizens.

IN ACCORDANCE with the universal desire of the people to honor the memory of the dead President, three general memorial meetings will be held in this city tomorrow, two in the afternoon and one in the evening. This was decided yesterday at a joint meeting in the council chamber of the several committees. Meetings will be held in both Hazard's Pavilion and Simpson's Tabernacle at 2 o'clock in the afternoon, and also another in the evening at 8 o'clock in Hazard's Pavilion.

At the committee meeting yesterday President Powers called the assemblage to order, but was compelled to leave soon afterward. Col. G. J. Griffith was then made chairman and C. H. Hance secretary.

Those present were W. H. Workman, L. M. Thornton, Bishop George Montgomery, B. R. Thorpe, H. Jevne, A. B. Haas, Gov. J. J. Gosper, W. Dauhenbeck, J. M. Guinn, H. A. Pierce, Rev. Warren F. Day, F. J. Zeehandelaar, R. F. Del Valle, Gen. Johnstone Jones, J. C. Woods, Judge Savage, George A. Allen, W. C. Griffith, Albert Ross, J. S. Prew, D. W. Field, S. P. Mulford, William Young, Col. G. J. Griffith, Isabel Hecht, C. H. Hance and A. W. Kinney.

After a short discussion the chair was empowered to appoint an executive committee of nine members, and the following gentlemen were appointed named:

H. A. Pierce, F. J. Zeehandelaar, J. M. Guinn, H. Jevne, R. F. Del Valle, L. M. Thornton, Gen. Johnstone Jones, W. H. Workman, J. J. Gosper. On motion the chairman and secretary were added to the committee.

Following a general discussion of the proposed meeting, the meeting adjourned, the new Executive Committee meeting at once in the rooms of the Merchants' and Manufacturers' Association to arrange for sub-committees. These were appointed as follows:

Finance and Halls, H. Jevne.

Decorations, Police Details and Interior Arrangements, A. M. Thornton, J. M. Guinn, H. A. Pierce, F. J. Zeehandelaar.

Speakers and Presiding Officers, G. J. Griffith, R. F. Del Valle, J. J. Gosper, Gen. Johnstone Jones.

Music, W. H. Workman, G. J. Griffith, C. H. Hance.

The general committee will meet in the Merchants' and Manufacturers' rooms at noon and at 4 p.m. today to hear reports.

The directors of the various commercial bodies, the city and county officials, the ministers of all denominations, representatives of the Chinese and the Chamber of Commerce, and foreign consulates will be invited to the meetings and will occupy seats on the stage at the afternoon meeting in Hazard's Pavilion.

The general programme for each meeting will consist of music, prayer, address by presiding officer, oration, music and benediction, each programme to continue for two hours.

Du Puy's vocal quartette, Mondini Bond's quartette, a local band of twenty pieces and the Soldiers' Home band have offered their musical services free of charge and other local musicians will contribute to the musical part of each programme. The ladies of the G.A.R. Relief Corps will be asked to take entire charge of the floral decorations for the pavilion and the tabernacle. The committee will announce a complete programme today.

The banks will be closed Thursday, by order of the clearinghouse association.

KNIGHTS TEMPLARS SERVICE.

Los Angeles Commandery, No. 9, Knights Templars, will hold special memorial services tomorrow morning in Immanuel Presbyterian Church, corner Tenth and Figueroa streets.

The special conclaves called for September 19 and 26 have been indefinitely postponed.

BRITISH SYMPATHY.

ORDER OF ST. GEORGE.

At the regular meeting of the Order Sons of St. George, the following resolutions were proposed by Worthy Past President Robert Sharp, and adopted by a rising vote of the lodge, and a committee was appointed to have the same engrossed and forwarded to Mrs. McKinley:

Since our last meeting the dastardly work of the assassin who shot down our noble President, William McKinley, has proved fatal, and one of God's truest of men has passed to his eternal home. In William McKinley was a rare enough accomplishment of man in the broader and fullest sense of the word; patriot, statesman and President, he has excelled by none, and whose devotion to his dear wife during his years through the country endeared him to the hearts of his countrymen, and whose duties throughout the trying times of the past two years or more have been performed with firmness and gentleness, which has commanded the admiration and respect of all nations. In the death of our beloved President the nation has suffered a serious loss, and particularly has the wife lost a devoted and affectionate husband.

Therefore, in meeting assembled of Royal Oak Lodge, Sons of St. George, be it

Resolved, that we tender to Mrs. McKinley in this her hour of bereavement our earnest sympathy, and pray that in His infinite mercy He may strengthen and sustain her in this, her hour of need.

(Signed) "M. O. Meld, C. A. Holt, Harry Riley, committee."

COMRADES' SORROW.

SOLDIERS AND SAILORS LEAGUE.

The Soldiers and Sailors Republican League, assembled for the purpose of passing suitable resolutions, expressive of our sorrow at the untimely taking-off of our beloved President and Comrade, William McKinley, our admiration for his splendid character and utter abhorrence of the Satanic dignity of the assassin and his instigators, who committed this crime against Liberty and Law, do resolve as follows:

Our eyes are filled with tears and our hearts with sorrow; we are in the midst of thick darkness through which no ray of light is seen, and each comrade feels like exclaiming with David in his mourning over the death of Absalom, 'Would God I had died for thee, O Absalom, my son, my son!'

We remember him in the dark days of '61 and '65, when he bared his breast to shot and shell, braved the dangers, endured the hardships and privations that human liberty might not perish from the earth.

"We remember his splendid career in the national halls of legislation which placed our country 'foremost and in front' of the commercial nations of the world; and when called by the people to the Chief Magistracy of our country, the grand accomplishments of his administration; how under his guidance, in ninety days, Spanish despotism was swept from the Western Hemisphere, and the United States given the key to the gateway of Asia; how under the genial rays of his Christian sincerity and manly genius he has cemented in bonds of love the whole country, North, South, East and West; all this and more we realize; and now when the sun of his greatness was at meridian height he is struck down by the hand of an assassin.

"We anathematize, abhor and execrate the villain who did this deed, and all his abettors, from the vile yellow publications that have caricatured, slandered and maligned our noble President, to the hot, noisome dens of ignorance and anarchy where suggestions by such sheets are carried out in riots, conflagrations and assassinations.

"Resolved, that we tenderly and lovingly remember Mrs. McKinley in her great sorrow and tender her our heartfelt sympathy.

"Resolved, that a copy of these resolutions be spread upon the minutes, a copy sent to each of our papers, and one copy sent to Mrs. McKinley."

Signed: B. N. Smith, J. J. Gosper, Sam Kuts, E. O. Feits, George A. Allen, committee; William H. Savage, Colonel Commanding; John Davis, Adjutant.

LOYAL LEGION.

MEMORIAL ADOPTED.

At a recent meeting of the Military Order of the Loyal Legion of the United States, J. A. Donnell was appointed a committee to draft a memorial on the death of the late President. It was further ordered that each member of the Legion wear a badge of mourning for thirty days.

The following was adopted by the Legion:

"Within two-score years of the recent history of this republic, three of our best-loved Presidents have been foully murdered without a moment's warning, when they had no means of defense or chance of escape, and their residence at the Capitol of the nation has been exchanged for the narrow confines of the tomb.

"At the close of the Civil War, at the bidding of a conspiracy which took upon itself the malignant and hateful form of treason, the bullet of an assassin crashed through the care-worn brain of Abraham Lincoln, and when he entered the gates of the Beautiful City he threw down as trophies at the feet of the Master the chains which for centuries had kept a race in bondage.

"Sixteen years later the lamented Garfield fell at the hands of another assassin thirsting for the lust of office, who aimed his fatal shot at the life of the nation through the devoted head of its honored Chief Magistrate. For eighty long and wearisome days he lingered and suffered in the "valley and shadow," and then passed over the river, throwing down as his trophies the hates and jealousies which had environed a nation for a century.

"And now for a third time the nation is in tears because of the cruel assassination of its President, William McKinley. Seventy-five millions of American freemen, crushed and broken-hearted, stand speechless and awe-stricken around his bier. The flags are at half-mast; buildings of every character are shrouded in crape, and the agonising cry goes up from every household: 'How long, O Lord, how long?'

"He, too, fell at the hands of an assassin—a low and brutal type of anarchist—who accomplished his revolting crime while feigning a friendly greeting. We must go back nineteen centuries to the time when Judas betrayed the Master with a kiss to find its similitude.

"At a moment like this it would be idle and presumptuous in any one to attempt in fitting words to portray the life, character and virtues of William McKinley; certainly not today, for we have not yet recovered from the shock of his cruel assassination; not today, while our grief is fresh and our eyes are dim; not today, when every breeze is laden with a nation's lamentations, and a nation's tears are falling like rain upon his bier in the National Capitol; no, no, not today, for as yet we cannot fully understand or realize the sad truth that that noble heart whose every pulse beat was an expression of love for his country and his fellow-man, is now cold and still in death.

"But his fame has no need of spoken word or written eulogy. Had we an Antony to speak of our fallen Chief, he would say, 'Here lie the ruins of the grandest man that ever lived in the tide of times.'

"To every Companion of the Loyal Legion the untimely death of President McKinley is a personal sorrow. He was one of our number, and the little badge of the order which he prized so much in life, was the only decoration he ever wore; and now that he 'sleeps the sleep which knows no waking,' it graces the lapel of his coat and will be buried with him in the tomb.

"If you seek his monument, look around and behold it in the tender, princely love which he bore for his invalid wife, manifested by his untiring devotion through all the years of his wedded life.

"Behold it in his patriotic zeal; for when treason in its blind fury and impotence sought to overthrow the government and Constitution, he offered himself a living sacrifice, if need be, upon the altar of his country.

"Behold it in his great love of his fellow-citizens, the common people, struggling not for riches, not for power or influence, but for the means and opportunities of making an honest living. His love for the American people was never narrow or selfish, but always magnanimous and abounding. His wisdom was so great, his fidelity so inflexible and his zeal so well directed, that under his guidance the American people have become the happiest, best contented, most prosperous and have more of the comforts and luxuries of life than any other people of the civilized world. His administration will be forever glorious in the world's history of great men.

"Behold, also, that monument in his love and sympathy for the struggling and oppressed in the isles of the sea; in that magnificent vote of confidence in his ability, courage and integrity when Congress placed at his disposal $50,000,000 to be expended at his own discretion, and in his proclamation of war, not for conquest, but alone because the 'interests of humanity' demanded it.

"Behold that monument in his Christian manhood. He loved the church with unostentatious simplicity; was always a consistent and devout worshiper at the feet of the Master, and with last conscious breath whispered, 'Nearer, My God, to Thee.'

"We can truly say of him, as the martyred Garfield once said of Gen. Thomas: 'His character was as grand and simple as a colossal pillar of chiseled granite—not a man of iron, but of live oak.'

"As an example to the youth of America, he was most truly a peerless and lofty ideal. From a poor boy of obscurity he rose to the proudest position on earth; and when he was stricken down by the assassin's bullet, he had greater power, greater influence and greater intellectual ability than any of the rulers of earth.

"The good that men do lives after them.' This consolation is left us in this dark hour of the nation's grief. The virtues which adorned William McKinley's private and public life, his love of peace, freedom and equality, his lofty patriotism, his unswerving devotion to truth and duty, his faithfulness to friends, his sympathy for the downtrodden and the oppressed, his invincible and undying love of home, of wife and mother, and his uncompromising loyalty to the King of Kings, will have its effect and leave traces of good on the present and future generations.

"As companions of the Military Order of the Loyal Legion of the United States, it will always be our most cherished delight to honor his memory, sympathise with and provide for the sorrow-stricken widow, emulate his virtues, and to the utmost of our ability urge and demand the certain and swift punishment of all criminals, and the expulsion from our highly favored land of the entire brood of anarchists—enemies of the human race—who are unworthy of and do not deserve a home in this or any other civilized nation of the earth."

"Resolved, that a copy of this memorial be spread upon the records of this association; that copies be furnished the daily press for publication, and that an engrossed copy be forwarded to Mrs. McKinley at Canton, O."

"J. A. DONNELL,
"Committee."

The legion voted to wear the badge of mourning under its button for thirty days.

BOARD OF TRADE.

WHOLESALERS TAKE ACTION.

A meeting of the Wholesalers' Board of Trade was held yesterday, and it was decided that as a mark of respect to the memory of President McKinley the board would observe Thursday, September 19, and the rooms of the board in the Bullard Block would be closed during the entire day. The following resolutions were also passed:

"Whereas, the people of our city, in common with those of the whole nation, are bowed in grief at the murder of our beloved and honored President, William McKinley; and, whereas, by his greatness as a statesman and his exalted private character, he has compelled the admiration in life and grief in death of the civilized world; be it

"Resolved, by the Wholesalers' Board of Trade of Los Angeles, that no tribute that we might pay to him would be adequate to express the love, respect and admiration in which he was held by the people of this country; and in, his life he pointed the nation to higher ideals of civic virtue, so in his death has he left them with chastened lives, uplifted and exalted by his example.

"Resolved, that, deploring the loss of a great statesman and a grand man, we can look upon his public and private career as one of the greatest examples of the possibilities of American citizenship and American manhood that our nation has yet produced, an example to be commended to his countrymen and which will leave its impress upon all future history of our nation; and be it

"Resolved, by this Board of Trade that we record upon the proceedings of this board this profound tribute of our sorrow for the death of our beloved President." L. C. SCHELLER, President.

"B. H. DENNIS, Secretary."

B'NAI B'RITH.

JEWISH SENTIMENT.

Pursuant to the proclamations of the President of the United States and of the Governor of this State, to observe Thursday, the 19th inst., the day of the funeral of our late lamented President, William McKinley, as a day of mourning and prayer, the Rev. Dr. S. Hecht, rabbi of the congregation B'nai B'rith of Los Angeles, called a meeting of the board of trustees of the congregation to take action in the matter as duty and loyalty might dictate.

The meeting was duly held on Monday, the 16th inst., and it was unanimously decided that inasmuch as the rabbi had, on Saturday last, observed as the Jewish New Year, announced that he would hold a special memorial service for the late President of the United States, on Monday, the 23d inst., at 4 o'clock p.m., said day, being the holiest day of the year in the Jewish calendar, and wholly given up to prayer and inasmuch as owing to other religious observances, it would be impossible to arrange for a befitting session on Thursday next, the arrangements as made prior to the proclamations above referred to be carried out, that a portion of the great Day of Atonement on Monday next be set apart for the performance of this solemn duty, that these services begin at 4 p.m., and that the public at large be invited to participate.

Before the meeting adjourned the following was adopted unanimously as the sense of the entire congregation:

"The board of trustees of Congregation B'nai B'rith, in special meeting convened on Monday, September 16, 1901, and acting for the whole congregation, desire to give expression to their feeling of sorrow and sympathy in this hour of national bereavement, to the abhorrence of the fiendish act of lawlessness and violence by which a noble, useful and blessed life, and a glorious career were brought to an untimely end, and to their ready willingness to aid by word and deed in the suppression of anarchy.

"Together with the whole civilized world, we stand with bowed heads at the coffin of one of America's most illustrious sons, our late lamented President; reverently we lay our modest chaplet upon his bier, and solemnly pledge ourselves to perpetuate his memory in our community, and in our families.

"We feel that with our beloved Chief Executive there has passed away a man in that noble word's proudest significance; a husband, characterized by fidelity and touchingly tender devotion to the beloved partner of his life; a public servant, often tried and never found wanting.

"While we feel the great loss caused by his untimely and much deplored taking off, and with all the citizens of this great republic, regardless of race, color, political or religious affiliation, mourn in our national bereavement, yet do we earnestly sympathize with the stricken widow, who has lost the crown of her life, the light of her eye, the joy of her heart, and fervently commend her to the grace and mercy of the great universal Father, who 'works in a mysterious way. His wonders to perform,' and humbly pray that He may grant her strength to bear up under this dispensation, and, with that faith and resignation which characterised the life and death of her illustrious husband, accept His ineffable decree.

"We condemn unqualifiedly and vehemently the dastardly crime so wholly unprovoked, and sincerely deplore the degeneracy of the class of men and women who, by nurturing the qualities of the ferocious beasts, not only prove that 'the preëminence of man above the beast is naught,' but that they stand below the level of the brute, and thus become a menace to order, law and life; and pledge ourselves to support with our best endeavors any and every effort toward the extermination of lawlessness, violence and anarchy.

"Resolved, that in outward token of our inward grief our place of worship be suitably draped in mourning.

"Resolved, that the local press be requested to publish these expressions, and that a copy thereof be sent to the widow of the late President William McKinley.

[Signed] "S. HECHT, DD.,
"Rabbi,
"KASPARE COHN,
"President,
"G. N. BLACK,
"Secretary."

"IN THE FRONT RANK."

PYTHIANS' GLOWING TRIBUTE.

The following resolutions were adopted last night by Marathon Lodge, No. 182, Knights of Pythias:

Whereas, Providence has decreed that our beloved brother, William McKinley, should be taken from us; therefore be it

Resolved, that Marathon Lodge, No. 182, Knights of Pythias, recognizes in William McKinley a great statesman, a model soldier and a Christian gentleman; one whose thoughtful consideration of the welfare of the people, and whose devotion to the principles of our order, and who at all times practiced the virtues of the order of Knights of Pythias, and whose love of country and domestic virtues placed him in the front rank of the great men of our order.

Resolved, that Marathon Lodge, No. 182, Knights of Pythias of Los Angeles, Cal., does hereby express in the name of the order of Knights of Pythias of this city, its deep sense of the great loss to the order of Knights of Pythias and of the irreparable loss to the nation in the death of our beloved brother and President, William McKinley.

Resolved, that Marathon Lodge, No. 182, Knights of Pythias of Los Angeles, does hereby express its heartfelt sympathy with Mrs. McKinley, whose sorrow is shared by every Knight of Pythias in the civilized world.

Resolved, that these resolutions be spread on the minutes of Marathon Lodge and that the Keeper of Records and Seals be instructed to forward an engrossed copy thereof to Mrs. McKinley.

"A MAN AMONG MEN."

EULOGY OF HIBERNIANS.

The following resolutions were adopted by Division No. 1 of the Ancient Order of Hibernians, at its meeting yesterday:

Whereas, the ruthless hand of an assassin, raised against the person of our lamented and revered late President of the United States, William McKinley, has struck down one of nature's noblemen in the zenith of his glory—rich in the love and affection of his countrymen, noble in his manly qualities, able in his comprehensive statesmanship—a man among men; and, whereas, we, the members of this division, in common with our fellow-citizens, have naught but words of condemnation and execration for the inhuman wretch who perpetrated the atrocious deed which deprived not only the dear, gentle, invalid wife of the strong, affectionate arm of her lover-husband, but also plunged a nation and a world into inexpressible grief and horror; be it

Resolved by this division that we indorse the sentiment expressed by these resolutions—words are but feeble vehicles of thought and expression at best, in this, the hour of a nation's woe; and be it further

Resolved, that the charter of our division be draped in mourning for a period of thirty days; that copies of these resolutions be given to the press of this city for publication; and that an engrossed copy of these resolutions, accompanied by an appropriate letter, be forwarded by the secretary to the bereaved widow of our deceased President, and that these resolutions be spread upon the minutes of this division.

"THE GREAT PACIFICATOR."

UNION LEAGUE'S MEMORIAL.

At the meeting of the Union League last night addresses were made by L. C. Gates, Oscar Lawler and O. Z. Hubbell, after which the following beautiful memorial was read and adopted:

WILLIAM M'KINLEY—IN MEMORIAM.

"William McKinley, the well-beloved President of the United States, is no more. In the meridian of his fame he has been cut down by murder most malignant and atrocious. His grand and self-sacrificing soul has taken its way to realms eternal. The heart of the nation is stricken and the whole world sorrowingly mourns at the bier of civilization's martyr.

"America lies stunned, and no words can adequately express its grief or portray its resentment. Oh, weep, ye millions, for Columbia's mighty dead, for a great statesman and patriot has fallen.

"William McKinley, the man of sublime faith, of countless virtues, of unselfish and holy love for his country, has been sacrificed to the lust of anarchy's foul brood. He has fallen in the ripeness of his glory, fallen with the arms of loving people about him, fallen to be wrapped in the same robe of martyrdom that enshrouds the mighty Lincoln and the heroic Garfield.

"The land which gave him birth is glorified by his having lived in it. May his memory be revered by the republic forever, for he died for each of us all:

" 'Oh, land of lands, to thee we give
Our hopes, our prayers, our service free;
For thee thy sons shall nobly live,
And at thy need shall die for thee.'

"With unflinching faithfulness to duty, with fidelity of purpose unswerving, with greatness of heart unsurpassed, and with honesty simple and profound, William McKinley belonged to the people by birth and by sympathy. His Americanism was of the broadest character, for his most exalted ambition was to unlift humanity from oppression in the darkest regions of the globe.

"It is as the great American pacificator that our illustrious Chief Magistrate will have his grandest fame. His every word and prayer were for a reunited country, and today, with hands in brotherly clasp, the wearers of both the blue and the gray intermingle their tears over his ashes.

"Eulogies can add nothing to the luster of his everlasting fame, for he is one of the immortals. Such a man is a model among nations. The nearer we approach his lofty conceptions, the more we strive for the perpetuation of his ideals, and the more closely we follow the patriotism of his teachings, the better and purer will be the service we will be able to render to our commonwealth and its people.

"William McKinley has passed to the shores of the mysterious beyond. He died as he had lived, a soul of the truest nobility, a hero brave and kind.

" 'Mark the perfect man and behold the upright, for the end of that man is peace.' "

NOTES.

The Country Club links and clubhouse will be closed all day tomorrow.

A special memorial service will be held at the Church of the Angels, Garvansa, next Sunday afternoon at 3 o'clock. The sermon will be by Rev. R. M. Church.

A committee of colored citizens, representing their several churches, met last evening at the African Methodist Episcopal Church on Azusa street and arranged for joint memorial services to be held at Elks Hall at 2 o'clock tomorrow afternoon.

Memorial services will be held in the First English Lutheran Church, Thursday evening at 7:45 o'clock, at which Rev. Herbert H. Weaver and several laymen will make addresses based upon the life and character of the late President.

The entertainment and ball to have been given by the Rebekah lodges of Los Angeles September 20 have been postponed until further notice.

The services at St. Paul's Episcopal Church Thursday morning will begin at 10 o'clock, instead of 10:30 o'clock, as incorrectly announced.

The following is the programme of service at the First Methodist Episcopal Church, corner Sixth and Hill streets, Thursday morning at 11 o'clock, Rev. G. F. Bovard, D.D., presiding: Organ voluntary, Mr. Butler; hymn, "Lead, Kindly Light," Prof. Chick and Choir; Scripture; prayer, Rev. John L. Pitner, D.D.; address, Rev. R. S. Cantine, D.D.; address, Rev. Will A. Knighten, D.D.; address, Hon. B. N. Smith; hymn, "Nearer, My God, to Thee;" benediction.

John Alton has addressed the Memorial Committee, declaring that if foreign consular representatives are to take part in the meeting at Hazard's Pavilion Thursday night the Chinese people wish to also send a representative to participate.

RINGLINGS' ACTION.

There Will Be No Circus Performance Thursday Afternoon.

The management of Ringlings' Circus announces that on account of the solemnities of the day they will omit their Thursday afternoon performance, and their people will unite with the citizens of Los Angeles in the memorial services in honor of the martyred President. There will be nothing doing on the grounds till evening, when the usual exhibition will be given. This is the first time a performance of this circus ever was canceled. The show gives two exhibitions today.

THE ORANGE HARVEST PRACTICALLY OVER.

TOTAL OF TWENTY-FOUR THOUSAND CARLOADS.

Next Season's Crop Probably Will be Considerably Smaller—Few Orchards Give Indications of Big Yields, the Experts Say.

There are only about six weeks remaining of the citrus fruit harvest of 1900-1901. Since November 1, 1900, there have been shipped a total of 23,761 carloads of citrus fruit, of which 2733 carloads were lemons, and 21,027 carloads oranges. The shipments now are only a few carloads a day, and probably will be less between this date, and the last day of October, when the season closes. The total will not vary much from 24,000 carloads, and the oranges will not go much above 21,000 carloads, leaving something less than 3000 carloads of lemons.

Early in the season the guesses put the orange crop at all the way from 30,000 to 25,000 carloads. The bad weather and the imperfect railroad service in February and March of this year resulted in a loss of some of the crop. Thus it appears that the total possible shipments lay about half way between the extremes made by the guessers.

The crop now on the orange trees is generally conceded to be less than that on the trees a year ago. Some, a very few, think differently, and one guesser is reported to have offered to bet that lemons and oranges combined for the next season will run to 30,000 carloads. This estimate is all but universally considered wild.

The report is that the seedling oranges are a very light crop at almost all points, the navels only moderate at most points, and the Valencias promising the heaviest crop.

A number of well informed people insist that the shipments made between November 1, 1901, and November 1, 1902, will not exceed 20,000 carloads of oranges and lemons combined. The lemons are not likely to be short, as many new trees are coming in bearing, and those bearing coming to better maturity should bear more. The outlook is for at least as many lemons next season as in the one about to end, if not more. Should these views come out right, the orange crop will not run much above 17,000 carloads.

But guessing a year ahead is very unprofitable.

BURNS TOO HOT.

A Dishonest Young Fellow Who is Continually Making Trouble for the Los Angeles Police.

William A. Burns, a youth of 18 years, is a prisoner at the City Jail, charged with embezzlement, and he says he is guilty. With tears streaming down his cheeks last evening he confessed to having defrauded his employer and one of his employer's customers. Young Burns has been in trouble before. He was employed as a driver for the City Package Delivery Company. His duties made it necessary for him to carry packages to various residences, from many of the downtown stores. A few days ago he was given a suit of clothes from the London Clothing Company to deliver to a Mrs. Maginnis. Instead of taking the package to the number given him, he returned it to the store and told a clerk there that his mother had purchased the suit for his brother, but had later decided that she wanted it exchanged for a suit for him.

The suit had cost $14, but Burns picked out one valued at $16.50 and paid the balance. Then, with his new suit, he quit his work. A few days later his employer, H. T. Alexander, learned of the affair and yesterday he swore to a complaint before Justice Morgan, charging young Burns with embezzlement.

Detectives who were given the warrant found Burns on Wilmington street and escorted him to the Police Station.

Burns is the son of William A. Burns, a special policeman at Hollenbeck Park. On a previous occasion, while in the employ of the City Package Delivery Company, he absconded with some of the funds of his employer and was discharged. His father settled with the company for the amount of the defalcation, and Burns the younger was reinstated, promising to be good.

LINEMAN FATALITY.

ON A LIVE WIRE.

[BY THE NEW ASSOCIATED PRESS—A.M.]

SAN JOSE, Sept. 17.—Charles Anderson, aged 35 years, head lineman for the Electric Improvement Company, received fatal injuries this forenoon while repairing a wire on Santa Clara street, near River. Just how the accident occurred no one can tell, but he was seen to fall across the wire and remain there. C. Bethell, who was watching the work, instantly climbed the pole, and held the body for ten minutes to prevent its falling. Help then arrived and Anderson was taken to the ground in an unconscious condition.

Anderson died a short time after the accident. No marks were found on his body, and the doctors think that his death was not due to an electrical shock. A post mortem examination will be held.

E. J. Coleman, manager for an English mine syndicate, at Searchlight, Nev., is a Van Nuys guest.

DISEASES OF M

20,000 patients have been treated by

No class of diseases require so much care, experience as the ailments of men. The diseases are peculiarly stubborn unless treated by the most and precise methods. However, these same respond quickly, if the treatment is correct directed.

We have cured hundreds of the worst other physicians had pronounced them incurable. facilities are the greatest and most modern on the Consultation is free. Fees are moderate. All are invited to consult us.

DR. MEYERS & CO., 218 S. Los Angeles

HOURS—Daily, 9 to 12, 1 to 4. Evenings, 7 to 8. Sundays, 10 to 12.

GENERAL DEBILITY

Lost Vitality and Vanishing

Dr. McLaughlin's Electric

IT does wonders in a few weeks arouses all the dormant energies of muscular and nerve life, and restores the vigor of youth, courage and vigor in over again. It makes perfect men of the weakest specimens of "lost manhood," one of these miserable creatures with paralyzed limbs; give me a man with power in his shoulders, hips and back, and pour the oil of life into his joints, build him up, start the life blood circulating through his veins in a few days, lay the fire of youth and all him full of life and energy, and leave him glad with the sunshine of perfect health burns or blisters.

SEND FOR FREE BOOK.

My book tells how I cure and the terms for it today, free, sealed. Tell me your troubles and I will advise you what will do for you. DR. M. A. McLAUGHLIN, 129½ W. Second St. Los Angeles

ADHESIVE PLIABLE PLASTER

Do You Want Up-to-date Plaster?

And want—
An Adhesive Plaste,
A Pliable Plaste,
A Perfect Plaste—
That Adjusts,
That Fits,
That Suits,
That is Guaranteed?

$5

Why, come to a RELIABLE
Established here fifteen years
only dentist in the West making

DR. W. F. KENNEDY
108 N. SPRING ST.

Silent Sufferers

LAPIDAIRE'S VITAL RESTORATIVE will cure all diseases in 24 hours. You will feel an improvement from the first dose. It will restore LOST VITALITY, cure VARICOCELE, NERVOUS DEBILITY, DRAINS, IMPOTENCY, DESPONDENCY, and all other diseases wearing on body, arising from errors of youth, excesses or mental worry. It will cure your eyesight, as sure as water quenches thirst. Consultation and advice strictly confidential. Send for circulars. $5 for $5. Pill or liquid form.

H. Lapidaire Medicine Co.

The Stimulus of Pure Blood

That is what is required by every organ of the body, for the proper performance of its functions.

It prevents biliousness, dyspepsia, constipation, kidney complaint, rheumatism, catarrh, nervousness, weakness, faintness, pimples, blotches, and all cutaneous eruptions.

It perfects all the vital processes.

W. P. Keeton, Woodstock, Ala., took Hood's Sarsaparilla to make his blood pure. He writes that he had not felt well but tired for some time. Before he had finished the first bottle of this medicine he felt better and when he had taken the second was like another man—free from that tired feeling and able to do his work.

Hood's Sarsaparilla

Promises to cure and keeps the promise. Accept no substitute, but get Hood's today.

E & W MOHONK COLLAR

CHICHESTER'S ENGLISH PENNYROYAL PILLS

SAFE. Always reliable. Ladies, ask Druggist for CHICHESTER'S ENGLISH in RED and Gold metallic boxes, sealed with blue ribbon. Take no other. Refuse dangerous substitutions and imitations. Buy of your Druggist, or send 4c. in stamps for Particulars, Testimonials and "Relief for Ladies," in letter, by return Mail. 10,000 Testimonials. Name this paper. At Druggists, Chichester Chemical Co., Madison Square, Phila., Pa.

WINE OF CARDUI

Regulates the menstrual flow, cures leucorrhoea, falling of the womb and all the other ailments peculiar to women. Buy a $1 bottle from your druggist to-day.

Engraved Stationery

Invitations, Announcements, Calling Cards. WILKINSON & SPRENG CO., 332 S. Spring St. SOCIETY STATIONERS.

Blood and Skin

Positively Cured from

I HAVE secured the services of one of the old specialists of Europe in the treatment of all Blood and Skin Diseases. Our Remedies are new and contain no mercury or potash, and we positively cure Cancer, Indolent Ulcers, Eczema, Catarrh, Rheumatism, Rupture and all private diseases. A trial treatment free in any urgent case. 130½ SOUTH BROADWAY. Office hours: Chilson's drug store, rooms 1 to 6, from 9:30 A.M. to 4:30 P.M.; 7:30 to 8:30 P.M. MELVIN E. RYKE, M.D.

A WOMAN'S GRATITUDE.

A Montana Woman Writes to

of Newbro's Herpicide.

Butte, Aug. 28.—Newbro Drug Co., City, Dear Sirs: For several years I have been troubled with dandruff, causing me annoyance, and my hair became very thin. I have used Newbro's Herpicide for a few and the dandruff has entirely disappeared, my hair is becoming much heavier and curly. New hair is growing where there was none and I am very thankful to you for the benefit I have received from Newbro's Herpicide. Very truly yours,

MRS. C. R. FOSTER,
No. 203 Utah Ave., Butte, Mont.

Satin Cerate Makes the skin beautiful. Keeps it so.

MRS. WEAVER-JACKSON
319 South Spring Street
Branch Store—31 E. Colorado St., Pasadena

'Libby' Glass

Very newest designs, direct from the factory.

Parmelee-Dohrmann Co.
222-224 S. SPRING STREET.

MEN WEAKNESS CURED BY KING & CO. Quick results. Restore vitality, skin, blood, kidneys, bladder, eyes. Write for book of testimonials. 130½ S. Spring St. Los Angeles

THE PUBLIC SERVICE.

SUMMARY OF THE DAY.

Policeman William Matuskiwis was suspended from the force by the Police Commission yesterday pending an investigation on the charge of making statements defamatory to the late President.

The Supervisors decided yesterday to provide a Sheriff's residence in the new County Jail.

Work for beginning work on the interurban railway to Santa Ana has been delayed ninety days on account of the steel strike.

AT THE CITY HALL.

OFFICER MATUSKIWIS TO FACE GRAVE CHARGE.

ACCUSED OF DEFAMING THE LATE PRESIDENT.

Suspended by the Police Commission Pending a Formal Hearing—Declares That He is Innocent of Any Intent to do Wrong—Affidavits Filed.

William Matuskiwis, an officer of German parentage, was suspended from the police force by the Police Commission yesterday morning for alleged seditious utterances concerning the assassination of the late President.

When the news that President McKinley had been shot by Czolgosz at Buffalo reached the city a week ago last Friday, Matuskiwis is alleged to have said: "We will get some more of them, and get rid of the capitalists;" and also, "They will have all the trusts killed off after awhile."

The accused officer emphatically denies that he ever made any such remark as the first one imputed to him. He admits saying that "if they keep on this way all the trusts will be killed off" or words to that effect.

"I will give my word of honor that I did not mean anything disrespectful or wrong," said he yesterday. "I am just as loyal as any man to my country—for I claim this as my country.

Matuskiwis is the man whose remarks were first imputed to Officer Daniel Hiriart. On the strength of affidavits implicating that officer, the latter suspended him. It was soon found to be a case of mistaken identity and Hiriart was restored to his position.

When it was found that Matuskiwis was the man who made the statements Chief refused to have anything more to do about the matter until he could obtain assurance that they were sure. Then affidavits were prepared for presentation to the Police Commission.

The affidavits are three in number, one by Hunsicker, whose place of business is at No. 114 West First street, a phonograph parlor where the statements are said to have been made; swears that on the afternoon of September 6, after the report of the assassination of President McKinley was made public, Matuskiwis came to his place of business and said: "It will be long until they will kill off the trusts."

Everett G. Jones, a draughtsman in the office of the County Surveyor, who lives at No. 234 South Grand avenue, says that he was standing at the corner of First and Spring streets, in front of the Western Union telegraph office, on the afternoon of September 6, when the report of the assassination of the President, when Matuskiwis made remark to a bystanding near, in words as follows: "We will get some more of them, meaning of the capitalists."

Hunsicker, whose place of business is at No. 114 West First street, makes his affidavit that Matuskiwis said: "They will have all the trusts killed off after awhile."

Two other men swore to affidavits against Hiriart, but when brought face to face with the accused officer admitted that he, and said a mistake had been made in the name. The Chief says there can be no doubt about having the right man this time. According to the statements of Matuskiwis, he made a statement of the whole matter to the Chief as soon as Hiriart was accused, and secured the reinstatement of the accused man.

When the commissioners appeared at the City Hall yesterday morning the affidavits, alleging sentiments detrimental to the President, were presented to them by the Chief. The board did not go into executive conference but heard nearly an hour.

The commissioners had no knowledge of the personality of the accused officer until the Chief presented his report. In the matter of such grave import, this board decided to move very slowly, so as to avoid by no mischance another injury to be done an innocent officer.

Then the commissioners finally retired from the sanctum Mr. Thorpe moved the board transact as much business as possible, and that an adjournment be taken in honor of the President.

Before the transaction of some minor business the three affidavits were read. Thorpe at once moved that the officer be suspended pending investigation, and that he be notified to appear for trial next Tuesday morning at 10 o'clock. To this motion the board agreed, and an adjournment was immediately taken.

"When I heard the news of the attempted assassination," said Officer Hiriart yesterday afternoon, "I felt sick and down-hearted that I knew what I said. The corner of First and Spring streets was full and I exclaimed, 'My God! I am just as loyal to this country as any man born within its borders. It is my country. I celebrate July 4 and other national holidays. I give my word to you that when I made the statement I meant nothing disrespectful or wrong."

Officer Hiriart was accused I went to the Chief and found that I had been asleep. I asked if I could go at the house and found that I then went to the Chief and told him about it and exonerated me.

Both the affidavit of Everett Jones, which accuses him of saying, "we will get some more of them, and get rid of the capitalists," Matuskiwis denies and exclaimed, "It's a lie. I never said anything like that."

The accused officer seems to have taken the matter much to heart and is greatly distressed with the enormity of the charge against him. He admitted somewhat brokenly and grave manner yesterday of feeling sorry for what he had said. "Have I any children?" he exclaimed, many times while talking over the matter.

Matuskiwis is not now living with his family, having been divorced from his wife about three years ago. He pays a monthly alimony of $25 and has a lively interest in the future welfare of his children.

He is now 28 years old. He was born in this country from Germany parents. He was also the son of his father and grandfather, which city was also the birthplace of his father and grandfather. After a short time spent in Los Angeles he went to Coudersport, Pa., where he worked in a tannery for a time. Later he lived in Buffalo and Chicago, where he worked at the printer's trade. When he first came to Los Angeles he worked at his trade, but nine years ago secured an appointment on the police force.

Matuskiwis has been in trouble two or three times since his appointment. Many of his fellow-officers believe there is nothing in the charges. Sergt. Morton, a veteran policeman, was asked yesterday what he thought of the charges.

"There is very little in them, I believe," said he. "There is not a more loyal policeman on the force than William Matuskiwis. He simply made a foolish statement, the import of which was misunderstood."

The accused officer indignantly denies that he was ever a member of any anarchistic or socialistic club. He says he has no sympathy whatever with their tenets.

Surveying the Outfall.

A surveying crew was sent out yesterday by the City Engineer to survey the line of the outfall sewer. The plans for the outfall were made up from former surveys, but to make sure that the line will give a pure gravity system a new survey will be made.

Many Vaccinations.

By many children the opening of the public schools will be remembered as a grievous time. The loss of vacation pleasures and the minor troubles of the schoolroom may pass from memory, but they will long remember their visit to the City Health Office. Nearly one hundred and fifty children were vaccinated by Drs. Powers and Quint yesterday, and the tearful walls of the little ones filled the corridors of the City Hall many times during the day. A little girl in white dress and pink ribbons, with curls of golden hair hanging about her face, made most strenuous objection to having the surgeon's knife applied to her pretty pink arm. She screamed and yelled, fought and kicked until three people had to hold her tight while the doctor scratched the flesh and inserted the virus. There were many similar incidents during the day, and the doctors were weary last night, after the day's work. At the beginning of school there is always a rush for the Health Office to secure the certificates demanded for admittance. Any doctor can vaccinate the children, but the work is done without charge at the Health Office. This year vaccinations are made on Tuesdays and Thursdays, from 1 to 4 o'clock p.m., and at no other time.

Waiting on Dillon.

Proceedings for the issuance of $2,000,000 in water bonds are at a standstill pending the arrival of a telegraphic opinion from Dillon & Hubbard, the expert bond lawyers of New York, on the legality of the steps so far taken. Today City Attorney Mathews will forward a full certified transcript of all proceedings to New York. It is feared that the incomplete copy of proceedings may have been lost in the mail somewhere. If no opinion arrives before tonight the City Attorney intends to telegraph the bond firm and ascertain the reason for delay.

AT THE COURTHOUSE.

TIME EXTENDED ON ELECTRIC FRANCHISE.

STEEL STRIKE HINDERS ROAD TO SANTA ANA.

Beginning Work Postponed Ninety Days—Supervisors Direct Architect Hudson to Submit Working Plans of Proposed New County Jail.

Extension of time for beginning work on the proposed electric railway to Whittier, Orange and Santa Ana was granted by the Board of Supervisors yesterday to the Inter-Urban Railway Company, of which F. E. Trask is president. The franchise for this road was granted last December to D. H. Thomas, and extensions granted from time to time as necessary. The last request was for ninety days.

But the promoters assure the Supervisors that the road will be built.

"Owing to the steel strike," says Mr. Trask, in a letter to the board, "we have found it impossible to secure rails, and see no possibility of doing so within the next three or four months. We beg to assure you, however, that the construction work will be begun as soon as the material can be secured."

JAIL WORK PUSHED.

A new County Jail now seems an assured fact. Architect Frank Hudson was directed by the Supervisors yesterday to prepare working plans and specifications and present them for official approval. By a vote of three to two it has been decided that the Sheriff's residence shall be in the new Jail building, and the architect is instructed accordingly. Supervisors Longden and Hanley were against such an arrangement, while Supervisors Field, Alexander and Wilson favored it. The Sheriff, it is argued, should always be with his prisoners and live in a place where everybody may see him conveniently at any time of the day or night.

The County Surveyor has been directed to prepare a plat of the county's lots at the corner of Temple and Buena Vista streets—the northeast corner—which is the site of the proposed jail building.

COURTHOUSE NOTES.

BREVITIES MISCELLANEOUS.

BUDD CASE. Freda Budd, charged with stealing a diamond ring from a traveling salesman while they made merry at the Imperial Café one night last month, was arraigned in the criminal court yesterday, and was given until Friday to plead. Her attorneys are Messrs. Thompson & Wynn.

UNHAPPY COUPLES. Ina L. Crockett was divorced from Edgar D. Crockett by Judge York yesterday on the ground of failure to provide. Judge Allen divorced Lorenzo D. Oliver from Sarah M. Oliver, and Frances Duquette from Joseph A. Duquette; both couples on the ground of desertion. Richard H. Pierce, colored, was also accommodated by Judge Allen with a decree separating him from Sarah C. Pierce on the ground of marital infidelity. The co-respondent was Romeo Brown, whom Pierce once took a shot at for undue familiarity with Mrs. Pierce.

BAD PICKANINNY. Young Thurman, a black bad boy, whose home is in Santa Monica, was sent to the Whittier Reform School yesterday for incorrigibility. He steals, swears and plays "hooky" from school and home.

UNDER THE FLAG. Hans Lewison, a native of Denmark, was naturalized by Judge Allen yesterday.

WANT A DAUGHTER. John Charles Rockhill and wife, who live at No. 327 Welcome street, have petitioned to adopt Margaret Reed, 2½ years old.

ETCHEPARE ESTATE. Laurent Etchepare, who died last June, left an estate valued at about $13,000. Deceased owned an interest in twenty acres of land in the Cahuenga Valley, besides real estate on San Fernando street, in this city. A petition was filed yesterday asking that Frank E. Walsh be appointed administrator.

MEXICAN GUILTY. Katarina Gonzales, charged with stabbing Pat Roach of Pasadena last month, was found guilty of simple assault by a jury in the criminal court yesterday.

NEW DIVORCES. Suits in divorce were begun yesterday by Rufus A. Rathbun vs. Laura A. Rathbun and Reynolds Monroy vs. Luis Monroy.

SECRET ORGANIZATION. The Eternal Progressive Beneficiary Incorporated yesterday, with a capital stock of $2500, divided into $5 shares, of which amount $175 has been subscribed. The purpose of the corporation is "to create a secret organization; to be governed by a ritual, signs and pass words; to pay benefits to the beneficiary of a member deceased; to assess and collect $1 from each member wherewith to pay the beneficiary." The directors are Dr. E. W. Ackley, George O'Hara, A. L. O'Bryan, Dr. J. E. Bahrenburg, Maude L. Von Freitag, Morena Teetor and Jennie M. Sherwin, all of Los Angeles, where will be the corporation's headquarters.

UNITED STATES COURTS.

When the United States District Court met yesterday morning, Dist.-Atty. L. H. Valentine made a touching address to the court on the subject of the late President's death, and moved that the court adjourn until Monday, September 23. Judge Wellborn replied in suitable words, finishing with, "One thing remains to be done and that alone—anarchy must and will be driven from this country."

E. E. Crandall, George Mason and W. R. Davis have been ordered to appear before the Federal Court Monday, September 23, at 10:30 a.m. to state why they should not be punished for failing to respond when summoned for the grand jury.

Yesterday, on motion of J. H. Shankland, the Federal courts adopted a resolution deploring the death of William D. Stephens, a well-known member of the local bar, and referee of the court in bankruptcy.

The members of the grand jury impaneled and sworn yesterday are Robert Hale, foreman; William McLean, G. W. Freeman, H. C. Horine, Harlow Gilbert, P. H. Mathews, R. M. Schriver, G. A. Ralphs, H. C. Lichtenberger, M. C. Marsh, O. E. Grubb, J. M. Howe, J. P. Rogers, George C. Hamilton, George S. Safford, W. H. Alford, F. L. Baker, J. G. Howland, Samuel Polaski, E. B. Tufts, Alex Weiss, W. H. Goucher.

WAS IT REVENGE?

Russian Street Inspector Alleged to Have Mixed Spite With His Duties. Police Court Case.

Joe Scheerer was tried for disturbing the peace in the Police Court yesterday on complaint of a Russian named Frederick Oichewsky, who was formerly employed by Conrad Scheerer, a brother of Joe.

The Russian is now an inspector of street work, and went up on North Main street about ten days ago to look over a job of stone gutter paving which the Scheerers had been doing.

Oichewsky claimed that Joe Scheerer challenged him to fight, and that he refused Scheerer, and his men said that the Russian had made some remark indicating that he would report in favor of tearing up the stone work as a revenge against his former employer. Scheerer was discharged by the court.

BREAD DISPEPSIA.

The Digesting Elements Left Out.

Bread dispepsia is common. It effects the bowels because white bread is nearly all starch, and starch is digested in the intestines, not in the stomach proper.

Up under the shell of the wheat berry Nature has provided a curious deposit which is turned into diastase when it is subjected to the saliva and to the pancreatic juices in the human intestines.

This diastase is absolutely necessary to digest starch and to turn it into grape-sugar, which is the next form; but that part of the wheat berry makes dark flour, and the modern miller cannot readily sell dark flour, so nature's valuable digestor is thrown out and the human system must handle the starch as best it can, without the help that Nature intended.

Small wonder that appendicitis, peritonitis, constipation, and all sorts of trouble exist, when we go so contrary of Nature's law. The food experts that perfected Grape-Nuts Food, knowing these facts, made use, in their experiments, of the entire wheat and barley, including all the parts, subjected them to moisture, and long continued warmth, which allows time and the proper conditions for developing the diastase, outside of the human body.

In this way the starchy part is transformed into grape-sugar in a perfectly natural manner, without the use of chemicals or any outside ingredients. The little sparkling chrystals of grape-sugar can be seen on the pieces of Grape-Nuts. This food therefore is naturally pre-digested and its use in place of bread will quickly correct the troubles that have been brought about by the too free use of starch in the food, and that is very common in the human race today.

The effect of eating Grape-Nuts ten days or two weeks and the discontinuance of ordinary white bread, is very marked. The user will gain rapidly in strength and physical and mental health.

H. J. W. WHISKY

Is the choicest, mellowest whiskey sold in this city or any other. It is thoroughly matured and absolutely pure. $1.00 a bottle. 6 bottles sent to any point in Southern California or Arizona, express paid, $5.00.

H. J. WOOLLACOTT,
124 N. Spring Street.

WE REMOVE Tape Worms,
STOMACH, INTESTINAL and all other parasites which are the cause of so much chronic trouble. Consultation and diagnosis FREE. Hours—9 a.m. to 12 m.; 1 to 4 p.m.
DR. SMITH & ARNOLD,
332½ S. BROADWAY. - Rooms 220 and 221

A PORTRAIT OF
McKINLEY,
SIMILAR IN SIZE AND STYLE AND EXCELLENCE TO THE TONNESON ART PICTURES, WILL BE ISSUED FREE
...NEXT SUNDAY...
AS A SUPPLEMENT WITH
...THE TIMES...

This is a portrait that will do to frame and to keep and to treasure. It is no cheap affair, but
GENUINE ART.
If by any mischance the portraits fail to arrive in time for the issue of September 22, they will be issued the following Sunday—the 29th.

WE ESTIMATE
That there are in satisfactory operation in this city about
8500 GAS COOKING STOVES
1500 GAS INSTANTANEOUS WATER HEATERS
This should be convincing and conclusive evidence that GAS is the most economical as well as the most efficient of all FUELS
FREE CONNECTIONS NO DEPOSITS DOLLAR GAS FROM JANUARY FIRST APPLIANCES AT COST
We furnish both gas cooking stoves and instantaneous water heaters on $1.00 monthly installments if desired.
LOS ANGELES LIGHTING CO.
Broadway and Fifth.

Why Not Own
Your own home? It is the best investment that any man can make. Ownership makes you independent. Every dollar paid on account of a home is just so much saved.
Equitable LOAN SOCIETY.
OFFICE WITH THE BANK OF COMMERCE, First and Broadway

New Siphonia Cahuca Rubber Plate... Does not contain poisonous coloring matter. Why not get the best? Costs very little more. Modern methods—Painless Dentistry.
DR. C. H. KRIECHBAUM, 356 S. Broadway. Tel. John 1264

CONSUMPTION CURED
DR. W. HARRISON HALLAND, 413½ S. Spring St. SANATORIUM at PASADENA. The only Sanatorium on the Coast devoted exclusively to the treatment of tuberculosis. Write or literature.

Verus Pile Cure
Cures Piles or $5o forfeited.

KOMEL—The concentrated Grape Fruit Juice, makes delicious desserts easy. Get a Komel Recipe Book at your grocer. It's worth while.

Bailey
Jeweler and Optician. 353 S. Broadway.

Beautiful Skin
Soft White Hands
Luxuriant Hair
Produced by
Cuticura SOAP
MILLIONS USE CUTICURA SOAP, assisted by Cuticura Ointment, for beautifying the skin, for cleansing the scalp and the stopping of falling hair, for softening, whitening, and soothing red, rough hands, for baby rashes, itchings, and chafings, and for all the purposes of the toilet, bath, and nursery. Millions of women use CUTICURA SOAP in baths for annoying irritations, inflammations, excoriations, or too free or offensive perspiration, in washes for ulcerative weaknesses, and for many sanative, antiseptic purposes which readily suggest themselves to women and mothers.
Complete Treatment for every Humour. CUTICURA SOAP, to cleanse the skin of crusts and scales, and soften the thickened cuticle, and CUTICURA OINTMENT, to instantly allay itching, inflammation, and irritation, and soothe and heal, and CUTICURA RESOLVENT, to cool and cleanse the blood

Come Quick to the Closing-out Sale.
845-847-S. SPRING ST
ALLEN'S
BET. THIRD & FOURTH STS

BRAUER & KROHN TAILORS
126-130-60-SPRING 113½-60-MAIN-ST.

WE CLEAN CLOTHES.
CITY DYE WORKS,
240 S. BROADWAY. TEL. M. 551.

AUCTIONS.

Auction
Furniture and Carpets
438-440 S. Spring Street,
Wednesday, Sept. 18, 10 A.M.
Bedroom Suites, Mattresses, Bedding, Fancy Parlor Furniture, Dining Tables and Chairs to match, Body Brussels, Carpets, Art Squares, Mantings, etc. Also elegant Brie-a-brac, Vases, China, Etc.
RHOADES & REED.

Auction
Entire furniture and carpets of The Parker House, 434 West Fourth street, on Friday, Sept. 27th, at 10 a.m., consisting of 20 bedroom suites in oak, ash and walnut; rockers, chairs, center tables, lounges, couches, chiffoniers, lace curtains, shades, brussels and ingrain carpets, toilet ware, steel range, kitchen utensils, etc.
C. M. STEVENS,
431 S. Spring St. Auctioneer.

FIGPRUNE Cereal
SOLD BY ALL GROCERS
A delicious food drink, which, as a table beverage, is preferable to coffee and tea.
The nutritive and delicious properties of California figs, prunes and grains are retained by our special process of manufacture and are fully extracted by—boiling from 5 to 10 minutes only.
54% Fruit 46% Grains
At All Grocers.

Weighed in the balance and found—standard. Time has proved PEARLINE'S claims and given it its place—the leading washing powder. Why is PEARLINE imitated? Why are those who have used it for years still using it? Why are all willing to pay a little more for it? 661
Pearline—Standard

THE FOO AND WING HERB COMPANY
(An Incorporation)
T. Foo Yess, President, physician to the Emperor of China.
963 SOUTH OLIVE STREET, LOS ANGELES
The company manufactures and sells the celebrated IMPERIAL REMEDIES, prepared after the most approved formulas of Oriental physicians, many of them tested by centuries of use, and constituting the most complete and valuable series of specifics for the cure of disease ever placed before the world.
No mineral or other poisons used.
For further particulars call or write.

The Dr. Wong Co.
—AND—
CHINESE HERBS.
The famous Wong Remedies in the past 10 years have made marvelous cures. Thousands testify to this, and are in robust health today as the result of trying them as a last resort. Herbs and medicine for sale.
Sanitarium and office,
713 So. Main Street.

Lenox Catarrh Cure.
We are now offering this excellent remedy in 50c and $1.00 bottles. We do not guarantee a cure with a 50c bottle, although it does cure in most cases, but we will refund the money if the $1 bottle fails to cure. This gives the poor sufferer a chance to be cured as well as the rich. Mail orders filled promptly. For sale at all druggists. LENOX CATARRH CURE CO.
Office 218 S. Broadway, Rms. 213-15.

FOR SALE OR TRADE.....
Stock and Grain Ranch of 1280 acres at a great bargain. This splendid ranch, which has had in the past an exceptionally good name—and has made money for its owners—MUST BE SOLD. It is located in Riverside County in one of its best valleys; near railroad; has all the necessary buildings, with wells, etc., etc. For full particulars, see the
CHAPIN-TIBBOT COMMERCIAL CO.
437 and 441 South Broadway.

The Equitable Gas and Electric Company
217 New High St.

WE were the only retail wine dealers in Southern California to receive Bona-fide Medal and the Certificate at the Paris Exposition.
Edward Germain Wine Co
327-329 Los Angeles St., Cor. Fourth.
No Bar Open Evenings. Tel. Main 239

American Dye Works
Oldest Established and Reliable. Main Office: 328-330 S. Spring St. Tel. Main 1016. Our high class works make satisfied customers.

HAIR HEALTH warranted to Restore color of GRAY HAIR. Use only Hall's Hair Health. Sulphur, etc., not necessary. Stops dandruff, heals scalp diseases, keeps hair from falling out. Large size, $1.00, at leading druggists.

Lea & Perrin's Sauce.
The Original Worcestershire. As All Grocers.

SCHLITZ THE BEER THAT MADE MILWAUKEE FAMOUS.
Phone..... Sherwood & Sherwood
216 N. Main St. James 1181

Great Fall Shoe Sale. Cut prices and high quality will rule the day during this sale.
529 South Spring St. Hamilton & Baker.

The Times Helps to Satisfy the Yearning of Twenty-six Deserving Young For a Higher Education.

Scholarship Winners and Schools of Their Choice.

	NAME AND ADDRESS.	SCHOLARSHIP AWARDED.
1	Jessie Mullinix, Santa Ana, Cal.	Throop Polytechnic Institute
2	Carrie Sugg, Rivera, Cal.	Brownsberger Home School of Shorthand and Typewriting
3	Cecily Praeger, 231 S. Hill Street.	Cumnock School of Expression
4	Ed. H. Bixby, Lordsburg, Cal.	Cumnock School of Expression
5	Atha Barker, 2233 E. Second Street.	Throop Polytechnic Institute
6	Jewell Fuller Lang, 645 Hope Street.	Girls' Collegiate School
7	Bessie Beatty, 2557 W. Pico Street.	Los Angeles Military Academy
8	Myrtle Kennedy, 139 E. Seventh Street.	Los Angeles Conservatory of Music
9	Lena A. Whittington, 223 W. Second Street.	Los Angeles Conservatory of Music
10	Egbert Edwards, 933 W. Twelfth Street.	Occidental College
11	Joaquin Valle, 334 E. Fourth Street.	Los Angeles Military Academy
12	Clarence Tritt, 1323 Winfield Street.	Los Angeles School of Art and Design
13	Inez McFarland, 117 N. Bunkerhill Avenue.	Los Angeles School of Art and Design
14	Mabel Gird, Soldiers' Home, Cal.	Woodbury Business College
15	Frank Canfield, 2417 Hoover Street.	Los Angeles Military Academy
16	Edna M. Blumve, 2101 Hoover Street.	University of Southern California
17	Duff Cartwright, Alhambra, Cal.	English and Classical School
18	Blanche Bisbee, South Pasadena, Cal.	Los Angeles Business College
19	Adeline Towne, Pasadena, Cal.	Pomona College
20	Philip Faunce English, 916 E. Twenty-third Street.	Los Angeles Business College
21	Lucy Powers, 829 W. Seventeenth Street.	St. Vincent College
22	Charles E. Relyea, Santa Monica, Cal.	Woodburry Business College
23	Fay M. Avise, 908 S. Figueroa Street.	Los Angeles Business College
24	Edgar Wildey, Azusa, Cal.	Southern California Business College and Graham School of Shorthand
25	Belle Campbell, 735 E. Pico Street.	Brownsberger Home School of Shorthand and Typewriting
26	Ronald Moore, Soldiers' Home, Cal.	Woodbury Business College

SCHOLARSHIPS AWARDED.

AN EVENT that may well be regarded as unique in the educational history of Los Angeles took place yesterday evening at Blanchard Hall. The occasion was the awarding of twenty-six scholarships by The Times, to as many boys and girls, or young men and young women, entitling each to free tuition for a whole year in one of the best educational institutions in Los Angeles or vicinity. Fifteen different schools were represented, giving the ambitious youngsters a wide latitude for the exercise of their choice.

The awarding of the scholarships was the sequel to the subscription contest conducted by The Times from August 1 to September 10. At the outset only seven scholarships were offered as prizes, but the unusual interest manifested by the youth of Southern California, as well as the general public, and the results achieved, warranted The Times in increasing the number of scholarships to be awarded to twenty-six.

NO CHARITY PROPOSITION.

It was in no sense a lottery or free-gift distribution that took place. Every one of the prizes awarded was fairly earned, and The Times is only to thank for affording the opportunity to earn them. The scholarship winners have the satisfaction of knowing that it is owing to their own energy and grit that they have succeeded, and they are as persevering in their studies as they were in soliciting subscriptions for The Times, each will surely obtain a good education and graduate with high honors.

With the progress of the contest and its outcome nothing more need be said. The scholarship winners were announced at the close of the contest last week, and the prizes were to have been awarded last Friday evening, a meeting having been called at the Los Angeles Business College for that purpose. But the sad news from Buffalo that the death of the President of the United States was momentarily expected made it seem sacrilgious to proceed with the happy function at that time. By consent of all parties interested the meeting was accordingly adjourned till last night.

Blanchard Hall was well filled with an expectant throng when the meeting was called to order at 8 o'clock last evening for the carrying out of the programme to which so many had been looking forward for the last few weeks. It was a gathering which reflected credit on the intelligence and educational institutions of Los Angeles. All ages, from the primary grade of scholars to gray-haired men and women, were represented, and everybody was happy to see so many young people given the opportunity to improve their education.

Representatives of the various schools interested occupied seats on the stage, while the body of the hall was occupied by the scholarship winners and their friends and relatives.

MEMORABLE CONTEST.

S. R. Henderson, who from the first managed the contest for The Times, called the meeting to order at a few minutes past 8 o'clock, and immediately got down to business. He briefly sketched the progress of the contest, telling how it had grown, making it expedient to increase the number of scholarships to be awarded, and describing the vim and earnestness with which the several contestants strove for success. The breezy enthusiasm of the youngsters, their generosity in helping each other, and the general good feeling which characterized the contest from start to finish, he said, were an inspiration and a joy to any one in a position to observe how the contest was carried on.

Mr. Henderson said he wanted to impress upon those interested particularly that the scholarships were not offered by The Times as a gift or act of charity, but as a reward for hard, earnest work. A total of 1,219,793 votes had been cast, which under the rules of the contest, were equivalent to 2000 yearly subscriptions to The Daily Times paid in advance, representing a cash income to the paper of $18,000. Nobody was under obligations to The Times, therefore, for the scholarships.

Mr. Henderson then called the roll of the prize winners in the order in which they were to have the choice of the scholarships offered. As each name was called, the lucky person designated would rise and state which scholarship he or she had selected.

The names of the successful contestants and the selections they made are set forth above. Applause greeted the various announcements. The Brownsberger Home School of Shorthand and Typewriting seemed to excel in the number of friends in the audience, judged by the volume of applause which broke out when prize winners No. 2 and No. 25 announced that that school was their choice.

AWARDING OF PRIZES.

The awarding of the scholarships was next in order. There was a burst of applause as the name of Jessie Mullinix of Santa Ana was called, and she stepped up to the rostrum to receive her scholarship in Throop Institute, worth $75. Miss Mullinix is the young lady who became ill before the contest was ended, but her loyal friends and admirers in Santa Ana came to the rescue and gave her enough votes in the closing days of the contest to put her at the head of the list with a total of 109,047 votes. There was no representative of Throop present to make the presentation, so Mr. Henderson handed her the coveted document, for which she returned grateful thanks.

Miss Carrie Sugg, second on the list, chose a scholarship in the Brownsberger School of Shorthand and Typewriting, worth $50, and was given an ovation as she stepped forward to claim her prize. After it was handed to her, Judge B. N. Smith of the Superior Court ascended the rostrum and made an eloquent speech in behalf of the management of the Brownsberger school. Judge Smith said:—

"This is a grand enterprise, and The Times is to be commended for stirring up the country on this subject. The result is simply wonderful. I have a word to say for the Brownsberger School of Shorthand and Typewriting. It is wonderful how women are standing side by side with men, and I am proud to say the lady at the head of this school is one of the very best in this country. She came from Illinois, and that is my State. She has held many positions of responsibility, and was, for six years, a shorthand reporter in the courts of Chicago. I desire to commend this excellent woman and her daughter to the people of this city."

STUDENTS OF ORATORY.

Cecily Praeger and Ed H. Bixby were next called forward to receive their reward. Each had chosen a scholarship in the Cumnock School of Expression. The president of the school, Mrs. Addie Murphy Grigg, made the presentation in a short but very felicitous speech, saying in part:

"It is a matter of gratification to me to award these prizes, which the enterprise of The Times has enabled me to do. I congratulate you on your success, and take pleasure in welcoming you into the Cumnock School of Expression. I hope the advantages we offer will be ample compensation for the wonderful efforts you made."

The Cumnock scholarships are worth $150 each. Miss Praeger and Mr. Bixby are both gifted young people and just the ones to profit by the kind of instruction for which the Cumnock school is famed throughout Southern California.

ANOTHER THROOP GIRL.

Miss Atha Barker, fifth on the list of successful contestants, is going to be a Throop student, and a bright one she will be. Upon being handed her scholarship she made a very graceful acknowledgment, saying:

"I thank The Times and the institute for their generosity, and trust they shall realize that it has not been misplaced. Again I thank you both."

Miss Barker has saved just $75 by getting her scholarship through The Times.

MUSIC AND ARTS.

Miss Myrtle Kennedy and Mrs. Lena A. Whittington will further their musical educations at the Los Angeles Conservatory of Music and Arts. Miss Kennedy was awarded a scholarship worth $75 in this excellent institution, and Mrs. Whittington won one worth $50. Mrs. Valentine, principal of the school, who has long been known as one of the foremost educators of the city in her special lines, made the presentation speech, saying:

"It gives me pleasure to present to both of you these scholarships. We have been so long identified with Los Angeles that it is not necessary for me to make extended remarks, but I invite you one and all to call and see us, and we will take pleasure in showing you about the conservatory."

The conservatory is domiciled in the former quarters of the Friday Morning Club, at No. 230½ South Broadway.

GRACEFUL TRIBUTE.

Mrs. Whittington, in making her acknowledgment, said:

"In coming here tonight as one of the winners in this contest, I believe I may safely say the greatest contest ever held in this city, I wish to extend to The Times and its able staff of associates my sincere appreciation of their courtesy and assistance to the contestants during the past six weeks, when we have all been thrown so closely together. In saying this I am sure I voice the sentiment of all my coworkers, and while I have always had sincere admiration of The Times and its open and frank policy of taking the right platform and then standing by it, yet in the past six weeks I have been brought in contact with many of its patrons and those of other papers, both in our own and surrounding cities, and I find it is almost universally looked upon, not only as the great motive power for the advancement and uplifting of Los Angeles and its adjacent country, but is, indeed, acknowledged as the greatest and foremost paper of the entire Pacific Coast, and its influence is felt far beyond our own borders.

"I think no greater proof of this can be given than its policy in this contest. Starting with seven scholarships, which at that time seemed more than adequate for all purposes, yet as the list of contestants and interest grew, with its usual policy of always meeting all needs and that in the right way, the list of scholarships was gradually increased until we come here tonight with fifteen of the best and leading institutions of learning in Southern California from which to make our choice.

"In closing I can but say I have felt it a privilege to be identified with this great voice of the people, though for a short time, and perhaps have been able to place it in a few homes—for, I must say that the experience of the past few weeks teaches us that they are few—where it had not gone before. Take The Times from our midst and we would indeed be without the great staff and backbone of our beautiful city, the one that at no distant day will be the city of this great Pacific Coast." [Great applause.]

AN ENGLISH COURSE.

Mrs. Jewell Fuller Lang selected a scholarship in the Girls' Collegiate School as the reward for her services. The presentation speech was made by George W. Parsons, who was called upon at the eleventh hour to perform the pleasant duty, and right gracefully he did it. Mr. Parsons, after congratulating the recipient of the prize, said, in regard to the institution for which he was speaking:

"These ladies had a remarkable school in the East, but came out here for climatic reasons, and now they have a remarkable school here. Their building, the Casa de Rosas, and surroundings are of the most delightful character, and you are all invited to call and see it. You will receive a cordial welcome. I was glad to see The Times take up this subject of education. I have often heard it referred to as the 'great religious daily,' and now it should become known as 'the great educational daily.'"

AN OCCIDENTAL FRESHMAN.

Master Egbert Edwards is a candidate for freshman honors at Occidental College. He chose a scholarship, worth $60, in that excellent institution as his portion of the rewards given for faithful service to The Times. The scholarship was handed to him by President Guy Wadsworth of Occidental, who said in part:

"I take great pleasure in presenting to Egbert Edwards this scholarship. I want to thank The Times for making it possible for this young man to enter our college, and I want to thank him for his selection. If he will only tackle his Latin and Greek as he tackled this enterprise, he will be our valedictorian, I am sure."

ART STUDENTS.

The next presentation was two scholarships in the Los Angeles School of Art and Design, worth $50 each. The successful aspirants for a year's schooling in this splendid institution were Clarence Tritt and Miss Inez McFarland. The presentation was made by Malcolm Macleod, business manager of the school, who said:

"On behalf of the faculty and trustees of the Los Angeles School of Art and Design I take pleasure in presenting these certificates, which The Times has made it possible for you to earn. I am sure you will find that you will get instruction that is not secondary to any institution in the United States."

TWO GOOD ONES.

Miss Edna Blumve chose a scholarship in the University of Southern California, worth $50, and Miss Adeline Towne one in Pomona College worth $60. There were no representatives of these schools present to make the presentation speeches, so Mr. Henderson handed them over the precious documents without remark. Each of the recipients was given a good round of applause.

THESE MEAN BUSINESS.

The next three awards were made to candidates for a business education. They were Miss Mabel Gird, Charles E. Relyea and Ronald Moore. Each of them chose a scholarship in the Woodbury Business College. President N. J. Felker made the presentation, saying, in part:

"Woodbury Business College is part of the early history of Los Angeles. When you step from the elevator at the fifth floor of the Stowell Block you will meet a happy body of students and a pleasant faculty. I am delighted at the climax of this contest. It has been interesting to watch this educational battle from day to day, and I want to extend congratulations to The Times for making it possible for this great number of young people to secure an education. I congratulate you, one and all, and trust it will be the best term of your lives."

MORE OF THE SAME KIND.

The Los Angeles Business College also was represented by three scholarships of the value of $50 each. These were awarded to Blanche Bisbee, Philip Faunce English and Fay M. Avise. Edwin R. Shrader, president of the college, in making the presentation, said:

"Los Angeles Business College extends a hearty welcome to every young person who desires to become specially educated. For this it has made special preparation; it has been designed and built for the purpose; the faculty is permanent and has been chosen with caution; it has maintained a lecture course and a monthly journal. We are glad to join with The Times as a coworker in education. We have been with The Times for many years, and have always maintained our place at the head of its educational announcements, and we take pride in saying that the faculty, without exception, are readers of The Times."

ENGLISH AND CLASSICAL.

Duff Cartwright of Alhambra chose a scholarship in the English and Classical School, worth $100. T. G. Adams, the principal, made the presentation in a very happy speech, saying in part:

"Several days ago I received word that I should come here and say all the good things I could think of aboout our school. If I were to tell them all I might tire you. We keep in view three aims: The development of morals, of a good education, and look well to the physical. I wish to thank The Times for inviting us to participate in this very interesting contest, and this young man for making his selection. We invite you all to come and see us."

GOING TO ST. VINCENT'S.

Miss Lucy Powers chose St. Vincent's College as her prospective alma mater. There was no one present for this institution to make a speech, but the college is well known to all Southern Californians, and speaks for itself. The scholarship is worth $50.

NEW INSTITUTION.

Edgar Wildey of Azusa chose the Southern California Business College and Graham School of Shorthand as his place of learning for the next year. This is a new school, starting out under auspicious circumstances. A member of the faculty was present and said:

"It has been gratifying to me and to you to watch this contest in The Times from day to day, and to see the untiring energy of these young people. We cannot boast of our gray hair or grandparents, for we are but seven days old. Today, the seventh day, we registered thirty students, and you may judge whether or not we are to become a factor in the education of Southern California young people. We have not started out with a bargain counter, but will maintain standard rates."

The rate is $50 per year, which is the value of the scholarship young Cartwright was awarded.

MILITARY EDUCATION.

The last three scholarships on the list were valuable ones, entitling the holders to a year's tuition in the Los Angeles Military Academy. The first of these, worth $100, was awarded to Miss Bessie Beatty, who was seventh on the list of winners. Miss Beatty does not wish to be a soldier. Her ambition was to go to Throop Polytechnic School, but the two scholarships in that institution went to young ladies who received a higher number of votes. Miss Beatty, however, expects to be able to sell her military scholarship to some boy who can make use of it, and in that way carry out her desire to attend Throop.

Joaquin Valle got a scholarship in the Military Academy worth $55, and Frank Canfield one worth $50. No representative of the school was present to make the presentation.

PRESENT FOR THE TIMES.

After all the scholarships were awarded, a surprise was sprung on The Times. This was in the shape of a big basket of candy from Christopher's, which was presented by Miss Beatty, on behalf of her co-workers. Miss Beatty in making the presentation, said:

"I just want to say a few words on behalf of the contestants. We feel very grateful for what The Times has done for us, and on behalf of the contestants I present this basket, which contains twenty-two pounds of candy. I trust that we each and all will make the best of our opportunities."

Mr. Henderson, on behalf of The Times, returned thanks, and then the business session was declared ended, and a half hour of social intercourse ensued.

The recipients of the scholarships were warmly congratulated by their friends, and everybody went home well pleased.

One thing that the contest developed was the fact that there are so many excellent private schools and institutions for higher learning in Los Angeles county, a fact that was not before generally known.

OBITUARY.

Hon. D. H. Peery.

OGDEN (Utah) Sept. 17.—Hon. D. H. Peery, one of Ogden's leading citizens, died suddenly this morning after a week's illness of acute Bright's disease. He was born in Virginia in 1824 and came to Utah in 1864. He was an intimate friend of Brigham Young, and served in a religious capacity as president of the Weber Stake.

He was prominent in politics, served a number of terms in the Territorial legislature, was a member of the Constitutional Convention, and for a number of years was Mayor of Ogden. He was intimately acquainted with leading democrats throughout the country, and when Senator Daniels was in the West last year he spent some time as the guest of Mr. Peery. The estate of the deceased is estimated at $2,000,000.

GROUP OF SCHOLARSHIP EARNERS.

(1.) JESSIE MULLINIX. (2.) CECILY PRAEGER. (4.) ED. H. BIXBY. (5.) ATHA BARKER. (7.) BESSIE BEATTY. (8.) MYRTLE KENNEDY. (9.) LENA A. WHITTINGTON. (10.) EGBERT EDWARDS. (11.) JOAQUIN VALLE. (13.) INEZ M'FARLAND. (14.) MABEL GIRD. (16.) EDNA M. BLUMVE. (17.) DUFF CARTWRIGHT. (22.) CHARLES E. RELYEA. (25.) BELLE CAMPBELL.

OTHER SHOPS NOT SO "GA

Singular Announcement of New Laundry.

Strange "Joyousness" of Jim Gray Crowd.

All Laundries in the City to One Will Shut Down Thursday.

Every laundry in Los Angeles will suspend operations on Thursday, as a mark of respect to the memory of our late-lamented President—except one, which has chosen the day of national mourning for its "joyous grand opening."

The Herald, the morning organ of Jimgrayism, announced yesterday, under a flare head that "Thursday will be a great day for the members of the Shirt, Waist and Laundry Workers' Union," when the employés of the new Jim Gray shop will go "back to their machines."

To a person ignorant of the true motion of this enterprise, and of the animus back of it, the "joyful" commotion on this of all days would be a puzzle to those who have followed the course of events in laundry circles, but not surprising that these men should without shame the day of national mourning.

The men at the head of the Jim Gray laundry are the ones who whilom contented laundry girls out of their positions, and they are no sentimentalists. This gang of union bosses will be the gainers if the enterprise is a success, and they are "out for the coin."

The patriotic laundry people consider that it is but a fitting tribute of respect to pay to the late President's memory to shut down during the funeral even though at considerable loss and inconvenience. These are the men who were falsely depicted as oppressors by this same set of hysterical mercenaries.

The following laundries will be closed throughout the day: Troy, Crystal, Acme, Crescent and American.

The following will operate for a few hours in the morning, closing early to give the workers an opportunity to attend the memorial services in the afternoon: Excelsior, Empire and Arbor.

The new Jim Gray laundry is a monument to union hypocrisy. Under its principles and regulations work will be done during every day of its coming into period, in the haste of its promoters to get to making money before the sympathy for the "girls" died down. The architect was William Schade, president of the Carpenters' Union, and self-confessed "scab architect."

There will be many appeals heard on the plea that the girls own the new laundry, but be not deceived, for its are destined for the merciless bosses who started the senseless strike that caused much suffering to innocent dupes, and ended in the attempt to enrich William Schade, Joe Ferris, Jim Gray, James A. Bacon and others of the ruling clique at the Council of Labor. There men have enabled a great portion of the laundry shares secured by the girls, but not scarcely enough to call a meeting.

The "new method" scheme is a splendid one on the part of the disgruntled leaders in the strike movement (all males) who knew themselves could not secure employment and thought to make money out of their victims.

All the other laundries in the city are running with complete crews of contented workers—many of them former strikers. The ten-hour day, with extra pay for overtime, is being enforced as heretofore, and there is no dissatisfaction in any quarter.

All kinds of tricks have been resorted to by the promoters of the new laundry to hurt the business of the old establishments. The Troy is as good and as sound as any laundry in the city, and still in their impotent rage the Jim Gray fists have persistently circulated malicious stories in an attempt to hurt the reputation of the company's credit. Needless to say, these baseless stories have been always promptly credited.

At last night's meeting of Laundry Workers' Union No. 2, it was voted that the members refrain from working on Thursday, out of respect to the memory of the late President.

RIVERA.

SERVICES TOMORROW.

RIVERA, Sept. 17.—[From The Times Correspondent.] The people of Rivera and vicinity will meet Thursday morning at 10 o'clock in the Presbyterian Church for memorial services. Addresses will be made by leading citizens, and it is hoped and expected that there will be a large outpouring on the solemn occasion.

Are You Kicking?

Is your insurance rate too high? Do you want a remedy? Hawley's got it! No. 25 West Third street.

Mother's Friend

A Promoter of Health.

Mother's Friend puts comfort and ease into the married woman's back and limbs. Use it freely externally—no dosing and swallowing of nauseous drugs—no internal treatment of any kind at all. This liniment strengthens, invigorates, toughens and freshens the muscular tissues, gives them elasticity, makes the tendons supple and stimulates the nerves. It is intended solely for expectant mothers. If applied regularly throughout the whole period of pregnancy, morning sickness is escaped. It is soothing, and quiets the nerves.

Labor is quickly and almost painlessly passed. Bright, sweet, healthy babies are born under the influence wrought by Mother's Friend, and the mother's strength soon rallies. Women who dread the ordeal of motherhood must issue are ignorant of the means that modern science do give toward assisting nature. In every event where the mother's life is of equal importance to that of the child who is born, Mother's Friend is indispensable. All reliable druggists have Mother's Friend for sale, and the price is $1 per bottle.

A worthy book "Motherhood" will be sent free on application to

THE BRADFIELD REGULATOR CO., ATLANTA, GA.

Dr. Pierce's Favorite Prescription For Weak Women

THER SHOPS NOT SO "GAY."

ngular Announcement of New Laundry.

range "Joyousness" f Jim Gray Crowd.

Laundries in the City Bu One Will Shut Down Thursday.

ry laundry in Los Angeles wi nd operations on Thursday no spect to the memory of our m President—except one, which in the day of national mourni "joyous grand opening." Herald, the morning organ ryism, announced yesterday a flare head that "Thursday wi great day for the members of the Waist and Laundry Workers' ," when the employés of the Jim Gray shop will go "joyfu ir machines."

A person ignorant of the inside of this enterprise, and of the way of it, the "joyful" commencem n of all days would be a jar. B one who have followed the ins nts in laundry circles, it is ing that these men deserve at shame the day of nation ing.

men at the head of the ne ry are the ones who whipped t nted laundry girls out of their , and they are no sentimen This gang of union bosses wi iners if the enterprise is a s and they are "out for the m patriotic laundry proprie ter that it is but a humble respect to pay to the late Pr memory to shut down the d neral even though at consider inconvenience. These ar who were falsely depicted as rs by this same set of hypo ervenaries.

following laundries will be clo ghout the day: Troy, Cleve Crescent and American.

following will operate for a s in the morning, closing in o the workers an opportu nd the memorial services in t om: Excelsior, Empire and G

new Jim Gray laundry is a re to union hypocrisy. Unio and regulations were viola every day of its construc in the haste of its owners t making money before the ne for the "girls" died down. Th ct was William Schade, p f the Carpenters' Union, k ation: "scab architect." e will be many appeals for ons plea that the girls own the s , but be not deceived, the po destined for the merciless who started the senseless ca used much suffering to the p dupes, and ended in this m William Schade, John Mc Gray, James A. Breed of the ruling clique at the Labor Temple, has a great portion of the cash secured by the girls' pay enough to call a meet new method" scheme on work on the part of a u leaders in the strike (all males) who knew they could not secure compensa ought to make money at t

other laundries in the ci ning with complete crews o workers—many of them pro . The ten-hour day, with o for overtime, is being observ efore, and there is no d in any quarter.

ods of tricks have been resor the promoters of the new hurt the business of the e ments. The Troy is report d as any laundry in the ci cheer impotent rage the ne ve persistently circulated an attempt to hurt that c credit. Needless to say th stories have been always

RIVERA.

ERVICES TOMORROW.

TA, Sept. 17.—[From The Tim ndent.] The people of Bra unity will meet Thursday morn 10 o'clock in the Presbyter for memorial services to will be made by leading s It is hoped and expected th ll be a large outpouring o mn occasion.

Are You Kicking?

surance rate too high? Do you ? Hawley's got it! No. 25

Mother's Friend

A Promoter of Health.

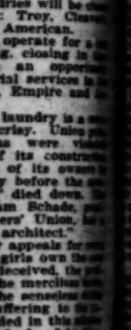

IERCE'S FAVORITE ESCRIPTION FOR WEAK WOMEN.

BUSINESS.

NANCIAL AND COMMERCIAL

OFFICE OF THE TIMES.
Los Angeles, Sept. 17, 1901.

FINANCIAL.

HOLIDAY. All banks, wholesale ses and the trade generally will be ed all day tomorrow out of re- to the memory of the well-be- late President.

LES IN SAN FRANCISCO. The ing sales are reported made in Francisco:

n Francisco and San Joaquin Val- Road Co. 5s, 1940: 1000 at $122.75. week $123 bid, $124 asked.

thern Pacific of Arizona 6s, 1910; at $113.25; 4000 at $113.37½. Last $113.25 bid.

thern Pacific Railroad Co. of Cal- 6s, 1905, series A; 22,000 at $109.75; at $109.75. Last week $109 bid, $110

thern Pacific Railroad Co. of Cal- 6s, 1912; 1000 at $121.87½; 3000 at $121.75. Last week

thern Pacific Branch Railway of nia 6s, 1907; 1000 at $136. Last

rnia Wine Association has lost 40 shares sold at $95, 10 shares 75, 1 share at $90, compared with week; was still easier at the the last price being $94.

rnia Fruit Canners' Association, ares at $94, last week's bid.

COMMERCIAL.

STICKING. The Cincinnati Price says:

ckers handled 330,000 hogs the past week, which shows a in the movement, as during the ding week the number was 370,- two weeks ago 380,000. For cor- ding time last year the number 0,000 and two years ago 280,000. March 1 the total is 11,790,000, 2,975,000 a year ago—an in- of 815,000. Reports in regard to vary from poor to good; it ible that the general condition of now are up to the average. hogs have advanced mate- during at an average of $6.35 pounds at western markets, 5.05 a week ago, $5.35 and $4.35 two years ago.

was a rather active trade in ative provision market, this though interrupted by the ob- of Labor Day. Prices had t tendency assisted by higher hogs. All of the leading ar- and higher than a week ago. and October mess pork and January 20c per bar- ber lard advanced 25c, Oc- January 15c per 100 pounds, and October short rib sides and January 12½c per 100 pounds higher at Chicago than a week ago. Shippers were credited with sell- delivered deliveries, and were interested in the market. Chicago was largely lo- but few outside orders. Do- orders were more active. In- ers are inclined to sell in a ay. Packers purchased hogs s at the advance in prices. clearances of product were ing a good increase over the but a slight decrease with corresponding week

STRUP UP. The Grocer The jobbing trade has re- ce from the maple-syrup s in both Ohio and Ver- advices tell of short crop although the deficit is than in Vermont. Ohio manufacturers their prices over last per cent. Some of the manufacturers open at last year, but it is of the others will of supposedly equal slightly cheaper than product.

GENERAL BUSINESS TOPICS.

N OF COTTON. The total n compiled by Henry G. Hes- ew Orleans, for the season end- 31, 1901, was 10,383,422 bales, 9,636,416 bales in the pre- and 11,274,840 bales in the 1,891,424. An additionally in- ort is that, says Bradstreet's, the higher price paid for the the year, the crop most valuable ever produced Following are the sta- y yield and value yearly

	Bales.	Value.
	10,383,422	$449,567,549
	9,436,416	363,784,820
	11,274,840	282,772,997
	11,190,994	320,552,606
	8,757,994	321,924,634
	7,157,346	294,606,347
	9,901,251	297,087,530
	7,549,817	283,118,137

ave shown a gain in value nt. over the preceding year n in yield of only 10 per t is of interest to note, also, e in the history of the the value of the crop ex- 0,000,000, that being in 1899. reached $602,000,000, so that the last cotton year was larger than ever before. only applies to the sta- the various by-products, and oil, are taken into ac- rn to the Southern farm- community could not than $600,000,000, which ly next in value to agricultural product.

BOURBON. Distillers con- bushels of corn during 1900—1901. One bushel 4.6 gallons of spirits. At e used the corn for a gal- costs 12.453 cents; at 45 costs 10.09 cents, a cents per gallon, the to $1.10.

DONE WELL." It is e is a colored man at now owns a grocery on over about $150,000 oys fifteen clerks, for supplying gro- institutions. The Clay Odell, began y boy in the same ow owns.

SHIPMENTS. There Southern California carload of oranges and The total shipments November 1, 1900, to carloads, of which 2732

PRODUCE MARKETS.

d fruits of all kinds is and it would be impossible first hands top prices cur- ere.

are very firm, and onions former than heretofore. The ensive is ample, and prices

is steady; cheese firm.

firmness daily, ranch almost universally at 24 cents, at 22 cents.

are all firm, under and an active demand. in this section were for part a failure.

y is in only moderate sup- being scarce.

is spring Yearly and bee men are firm for full prices on their holdings.

Dry salt bellies are firmer.

Dried Fruits, Nuts and Raisins.

DRIED FRUITS—Apples, evaporated, choice to fancy, 5@5½; apricots, 9@10; peaches, fancy, 7½@8; choice, 6@7½; pears, fancy evaporated 6; plums, pitted, choice, 4; prunes, choice, 5@5; fancy, (@7; dates, 5; figs, sacks, California, white, per lb., 6@7; California, black, per lb., 4½@5; California, fancy layers, per lb., 10@12; imported Smyrna, 8.

RAISINS—Fancy Clusters, per box, 2.00; London Layers, per box, 1.50; loose, 6@6½ per lb.; Sultanas, 5@6.

NUTS — Almonds, paper-shell, 15; softshell, 14; hardshell, 10; Brazils, 12@14; filberts, 12; peanuts, raw, eastern, 6½; roasted, 8½; California, choice raw, 6½; California, fancy raw, 6; California, roasted, 7@7½; walnuts, soft-shell, first grade, 13½; hardshell, first grade, 10@11; pinenuts, New Mexico, 7.

Potatoes, Onions and Vegetables.

POTATOES—Per ctl., new, choice to fancy, 1.50@2.00; fair to good, 1.00@1.75; sweets, 1.40@1.50.

ONIONS—New, per cental, 1.50.

VEGETABLES—Beets, per cwt., 75; cabbage, 75@1.00; carrots, 75 per cwt.; green chilies, 5@8 per lb.; dry chiles, per string, 20@1.00; lettuce, doz., 20; parsnips, 90@1.00 cwt.; green peas, 6@8; radishes, per doz. bunches, 15; string beans, 2@2½; turnips, 75 per cwt.; garlic, 6@ 6½; tomatoes, 40@50; asparagus, per lb., 8@9; summer squash, per box, 25@30; cucumbers, per box, 40@50; corn, per sack, 50@1.00.

Fresh Meats.

BEEF—Per lb., 7@7½.
VEAL—8@9.
MUTTON—Per lb., 7½; lamb, 8.
PORK—Per lb., 9½.

Butter, Eggs and Cheese.

BUTTER—Fancy board of Trade creamery, per square, 50; southern creamery, 50; dairy, 45 @47½; Coast creamery, 50.

EGGS—Per doz., fresh ranch, 24; eastern, 20 @22.

CHEESE—California, Downey or Anchor, per lb., 14½; California, Young America, per lb., 15½; California, 3-pound Hand, per lb., 16½; Coast, full cream, per lb., 17; domestic Swiss, per lb., 17@17½; imported Swiss, per lb., 26; Edam, fancy, per doz., 10.50; Martin's New York cream, per lb., 16@16½; Wisconsin, full cream, per lb., 16@16½; Niagara, 16@16½.

Fresh Fruits and Berries.

LEMONS—Per box, choice to fancy, 1.50@2.50; fancy, 2.50@3.50.

ORANGES—Valencias, 2.00@2.75.

LIMES—Per doz., 1.00.

COCOANUTS—Per doz., 90@1.00.

PINEAPPLES—Per doz., 4.00@5.00.

GRAPE FRUIT—Per box, 1.50@1.75.

STRAWBERRIES—Per box, common, 40@; fancy, 50@.

BLACKBERRIES—Per box 40@.

PEACHES—Per lb., 2½@3.

PLUMS—Per box, choice, 75@1.00.

APPLES—Choice, 1.00; common, 50@75.

WAERMELONS—Per doz., 1.50@1.75.

GRAPES—Per box, 40@75.

CANTALOUPES—Per doz., 50@75.

BANANAS—Per bunch, 1.75@2.50.

Hay and Grain.

BARLEY—Mill price, 70@75.

OATS—Jobbing price, 1.45@1.50.

CORN—1.35.

HAY—New barley, 8.00@10.00; alfalfa, 9.00@ 10.00; loose, 7.00@9.00.

WHEAT—Mill price, per cental, 1.10@1.12.

Live Stock.

HOGS—Per cwt., 5.00@5.60.

CATTLE—Per cwt., 3.25@4.00 for prime steers; 2.00@2.75 for cows and heifers; calves, 4.50@ 5.00.

SHEEP—Per head, wethers, 4.00@4.70; ewes, 3.00@3.50; lambs, 2.00@2.50.

Poultry.

POULTRY—Dealers pay live weight for stock in good condition: 10@11 per lb. for poultry; ducks, 3@5; for turkeys, 13@14; geese, 9@10.

Provisions.

HAMS—Per lb., Rex, 14; Gilbert, 12½; picnic, 10@11; Winchester, medium, 14; do., light, 14½; Premium, 15; skinned, 14½@15; 40's, 14@14½; Gold Band, 13.

BACON—Per lb.: Rex breakfast, 14½@14½; mild cured 30s, 12@12½; special fancy, 16; bacon backs, 12½; Winchester, medium, 14@14½; light, 15½; Empire, 16½; Premium, 17½; Gold Band, medium, 14@14½; light, 15½; Gold Band, 17½.

DRY SALT PORK—Per lb., clear bellies, 12½ @12½; short clears, 11½@11½; clear backs, 11@ 11½.

DRIED BEEF—Per lb., insides, 15½@17½.

PICKLED BEEF—Per bbl., 16.00; rump butts, 17.00.

PICKLED PORK—Per bbl., Sunderland, 13.50.

LARD—Pure, per lb., Silver Leaf, tierces, 12; 50-lb. tins, 12½; 20s, 12½; 10s, 12½; 5s, 13; 3s, 13½; tierces, 11½; 50s, 11½; 20s, 12; 10s, 12½; 5s, 13; 3s, 13½; White Label, tierces, 12; 50s, 12; 20s, 12½; 10s, 12½; 5s, 13; 3s, 13½.

LARD COMPOUND—Per lb., tierces, Ivory Compound, 5½; Sustene, 5½; Cotosuet, tierces, 5½; 50s, 10½; 20s, 10½; 10s, 10½; 5s, 10½; Swift's Compounds, tierces, 5½; 50s, 5½.

Honey and Beeswax.

HONEY—Per lb., in comb, frames, 11@13½; extracted, 5@6.

BEESWAX—Per lb., 21@22.

Flour and Feedstuffs.

FLOUR—Per bbl., local extra roller process, 2.30@2.65; northern, 3.40; eastern, Pillsbury's Best, 6.25; other brands 5.00@6.00; graham flour, 1.8, per 100 lbs.

FEEDSTUFFS — Bran, per ton, 22.00; rolled barley, 24.00; cracked corn, 1.60 per cwt.

NEW YORK MARKETS.

SHARES AND MONEY.

(BY THE NEW ASSOCIATED PRESS—P.M.)

NEW YORK, Sept. 17.—The occasional strength in today's stock market was not very convincing, and as the day progressed proved less and less so. The market closed distinctly weak, with practically all of the early gains completely wiped out and the average level of prices well below last night. This was perhaps a natural reaction from the violent rebound of prices yesterday. The artificial stimulants which were applied to the market yesterday to sustain it against the expected pressure were withdrawn to a considerable extent today, even this having demonstrated that they were not sufficient. Covering orders continued in the market today, and there was considerable manipulation also for the rise. This was particularly evident after the reaction in prices which followed the opening dealings. The recovery had the effect, which was probably designed, of checking the disposition to realize on the part of traders. A number of the stocks were selected then for a demonstrative upward movement. The sustaining influence on the general list, which was expected by these tactics, was taken advantage of to take profits by the large financial interests which bought to sustain the market yesterday, and in the slump of Friday. The large reduction in the short interest which was caused by the buying to cover forced by yesterday's advance made itself manifest in the much smaller competitive demand for stocks from elsewhere. While yesterday's rally had served its purpose of restoring confidence, so far as that had been lacking regarding the effect of the untimely death of the Chief Magistrate, the tone of the money market and other considerations tending to repress speculation and normal to the period of the year, reasserted themselves. The money market continued easy, as reflected in the lower rates for call loans under the influence of the disbursements by the subtreasury, but the relief in this quarter had the natural effect of steadying the exchange market, and the expectation that announcement would be made today of engagements of gold for import was disappointed. The exchange rate, however, hovers near to the gold import point, and foreign bankers are making constant calculations as to possible profits on a gold movement. London's change of position in our stock market, from the buying to the selling side, was an additional influence in steadying exchange rates. The stocks selected for the bull demonstrations were St. Paul, Union Pacific, Missouri Pacific, Sugar, the New York Tractions and Western Union. There were various minor stocks which rose a point or more. Amalgamated Copper was persistently weak, and encountered heavy selling on the early rallies. Late in the day it fell 3 points below last night, and closed at a net loss of 2%. The bond market was irregular. Total sales, $2,805,000. United States bonds were all unchanged on the last call.

Bond List.

U. S. ref. 2s reg. 103
U. S. ref. 2s coup. 103½
U. S. 3s reg 108
U. S. 3s coup 108
U. S. new 4s reg. 139
U. S. new 4s coup. 139
U. S. old 4s reg. 112
U. S. old 4s coup. 113
U. S. 5s reg. 106
U. S. 5s coup 106
Atchison gen. 4s. 104
Atchison adj. 4s. 95¼
B. & O. 4s 103½
B. & O. 3½s 85¼
B. & O. Conv. 4s. 104½
Can. Sou. 2ds 106½
Cen. of Ga. 5s 103½
C. of G. 1st inc. 89
C. & O. 4½s 104
C. & A. 3½s 84½
C. B. & Q. new 4s 96½
C. M. & S. P. 5s. 119½
C. & N. con. 7s 140
C. R. I. & P. 4s 104
C.C.C. & St. L. 4s. 102
C. T. 4s 94
Col. & Sou. 4s 88
D. & R. G. 4s 93½
Erie prior lien 4s 97½
Erie gen. 4s 87¾
F. W. & D. C. 1st. 103½
Hocking Valley 106½
L. & N. Uni. 4s .. 101¼
Mex. Cen. 4s 85¼
Mex. Cen. 1st inc. 22½
M. K. & T. 4s 96
M. K. & T. 2ds. 85
N. Y. Cen. 1sts 110¼
N. Y. C. gen. 3½s. 107
N. J. C. gen. 5s. 129½
Nor. Pacific 4s ... 104¾
Nor. Pacific 3s ... 72¾
N. & W. con. 4s ... 102½
Reading gen. 4s ... 95¾
St. L. & I. M. 5s. 115¼
St. L. & S. F. 4s ... 95
St. L. & S. 1sts ... 97½
St. L. & S. 2ds 78½
S. A. & A. P. 4s. 58
Sou. Pacific 4s 91
Sou. Ry. 5s 116¾
T. & P. 1sts 118¾
T. St. L. & W. 4s. 82
Union Pacific 4s ... 105
U. P. conv. 4s ... 104½
Wabash 1sts 118
Wabash 2ds 110½
Wabash Deb. B... 61¾
West Shore 4s 107½
W. & L. E. 4s 86½
Wis. Cen. 4s 88¼

London Financial Market.

NEW YORK, Sept. 17.—The Commercial Advertiser's London financial cablegram says: "The stock market today was firm, but the idleness was accentuated by the closing of the exchange Thursday, owing to the funeral of President McKinley; by the Czar holiday in Paris, Saturday; by the Jewish holiday Monday, and by Settlement Day Tuesday. The London exchange received grateful acknowledgment of its sympathetic messages to the New York and Philadelphia exchanges. The American department opened firm, but prices eased on profit-taking, and some cautious beef selling induced the belief that the pace had been overdone. The quietness was marked after yesterday's rush. Prices hesitated after the New York opening, then hardened, closing buoyant. There was strong buying of Erie and less active support of Missouri, Kansas and Texas, Southern Pacific, Chicago, Milwaukee and St. Paul, and Southern stocks."

Closing Stocks—Actual Sales.

Atchison	75	Southern Pacific	57¾
Atchison pfd	94¾	Sou. Ry	28¾
At. & O.	100½	Sou. Ry. pfd	87½
At. & O. pfd	99¾	Tex. & Pac.	47½
Can. Pacific	111¾	T., St. L. & W.	20
Can. Southern	78	T., St. L. & W. pfd.	53¾
C. & O.	46¾	Union Pacific	97¾
C. & A.	57¾	U. P. pfd	89½
C. & A. pfd	78	Wabash	21¾
C. & E. I.	84¾	Wabash pfd	39¾
C. I. & L. pfd	74¾	W. & L. E.	18
C. & E. L.	110	W. & L. E. 2d pfd	79¾
C. & G. W.	23¾	Wis. Central	22
C. & G. W. A pfd.	55	Wis. Cen. pfd	45¾
C. & G. W. B pfd.	48	Express Cos.—	
C. & N.	184	Adams	180
C. & N. W.	214	American	150
C. T. & T.	31½	United States	93
C. T. & T. pfd	69¾	Wells-Fargo	160
C. C. C. & St. L.	96	Miscellaneous—	
Col. Southern	24	Amal. Copper	106¾
Col. Sou. 1st pfd	54¾	Am. C. & F.	79¾
Col. Sou. 2d pfd.	25¼	Am. C. & F. pfd.	85
Del. & Hudson	163	Am. Linseed Oil	19
D., L. & W.	322	Am. L. O. pfd	46
D. & R. G.	40¾	Am. S. & R.	45¾
D. & R. G. pfd	88¾	Am. S. & R. pfd.	96¾
Erie	42¾	Anaconda M. Co.	44¾
Erie 1st pfd	77¾	B. R. T.	65¾
Erie 2d pfd	57	Col. F. & I.	29
Great Nor. pfd	82½	Con. Gas	220¾
Hocking Valley	52½	Con. Tob. pfd	113¾
Hock. Val. pfd	74¾	Gen. Electric	169
Illinois Central	134	Glucose Sugar	54¾
Iowa Central	23	Hocking Coal	18¾
Iowa Cen. pfd	71¾	Inter. Paper	26½
L. E. & W.	64¾	Inter. Paper pfd.	79
L. E. & W. pfd.	125	Inter. Power	19
L. & N.	102¾	Laclede Gas	90
Manhattan L.	119¾	Nat. Biscuit	44¾
Met. St. Ry.	136	Nat. Lead	19¾
Mex. Central	24¼	Nat. Salt	41
Mex. National	14¾	Nat. Salt pfd	76½
M. & St. L.	100	North American	97
Missouri Pacific	100¾	Pacific Coast	62
M., K. & T.	28¼	Pacific Mail	41
M., K. & T. pfd	54¾	People's Gas	102¾
N. Y. Central	160	P. S. C.	87½
N. Y. Central	153¾	P. S. C. pfd	97
N. & W.	84¾	Pullman P. C.	210¾
N. & W. pfd.	80½	Republic Steel	14¾
Ont. & Western	33¾	Rep. Steel pfd	69
Pennsylvania	144¾	Sugar	131½
Reading	41¾	T. C. & I.	63¾
Reading 1st pfd	75¾	U. S. & P. C.	104
Reading 2d pfd	52	U.S. & P.C. pfd.	77
S. L. & S. F.	45¼	U. S. Leather	13¾
S. L. & S. F. 1st.	75	U. S. Leather pfd.	80¼
S. L. & S. F. 2ds.	67¾	U. S. Rubber	15
St. L. S.	7¼	U. S. Rubber pfd.	55
St. L. S. pfd	82½	U. S. Steel	43¾
St. P.	174¾	U. S. Steel pfd	93¾
St. Paul pfd	167	Western Union	92¾

Total sales, for the day, 762,800 shares.

Boston Stocks and Bonds.

Money—		West. Elec.	73¾
Call loans	5@6	Bonds—	
Time loans	5@6	Atchison 4s	101¾
Stocks—		N. E. G. & C. 5s.	56
A., T. & S. F.	74¾	Mining shares—	
A., T. & S. F. pfd.	95¾	Adventure	25¼
Am. Sugar	131¾	Bingham M. C.	35
Am. Telephone	142¾	Amal. Copper	106¾
Boston & Albany	257	Atlantic	27
Boston Ele.	171	Cal. & Hec.	715@720
Dom. Coal	42¼	Centennial	27
Dom. Coal pfd	115½	Franklin	10¾
U. S. Steel	43¾	Humboldt	40
U. S. Steel pfd	93¾	Osceola	112½
Fitchburg pfd	143	Parrot	50
Gen. Electric	350¾	Quincy	170
Mex. Central	24	S. F. Copper	6¼
N. E. G. & C.	6¼	Tamarack	240
Old Colony	204¾	Utah Mining	25
Old Dominion	31½	Winona	3
Union Pacific	97¾	Wolverines	66
West End	93¾		

New York Money.

NEW YORK, Sept. 17.—Close—Money on call, steady at 2½@3 per cent.; last loan, 2½ per cent.; ruling rate, 3 per cent. Prime mercantile paper, 5@6 per cent. Sterling exchange steady at the decline with actual business in bankers' bills at 4.84¾@4.84¾ for demand and at 4.82½@4.82¾ for sixty days. Posted rates, 4.83¾ and 4.86. Commercial bills, 4.81¾@4.82¾. Bar silver, 58¾. Mexican dollars, 46¾. Government bonds, steady; State bonds, firm; railroad bonds, irregular.

London Silver.

LONDON, Sept. 17.—Consols, 93 13-16; silver, 27.

Disorders of Men

O. C. Joslen, M. D.
(Established 5 Years.)

Strictly Reliable

O. C. JOSLEN M. D.

A Damaged Prostate

As a Factor in So-Called "Weakness"

Cannot Be Too Highly Emphasized.

ASSUMING THAT THE FUNCTIONS OF THE PROSTATE GLAND ARE UNderstood it should be apparent that when damaged by either contracted disorder or dissipation that disordered function must result. The first symptoms pointing to this prostatic disorder are referable to the reproductive system. It is first noticed that patients suffering from this disease are embarrassed by prematurenese. This is invariably followed, sooner or later, with all of those symptoms known as "Weakness." The most common form of damage to the gland is congestion of more or less severity, which finally becomes localized as Prostatic Catarrh, and if this catarrh once becomes chronic then various nervous symptoms arise which are known to physicians as Neurasthenia, or exhausted nerve force. The greater number of patients suffering from this so-called weakness are healthy and robust men in every other respect—men who possibly have been treated by tonics, electricity, etc., for a weakness which, if the above has been made clear, will be understood never to have existed. For the past few years I have been calling the attention of the medical profession and others to the fact that the above well-defined symptoms were not weaknesses, but results of inflammation, and that drugs could not cure, but procedures directed toward relieving the damage always prove successful. It is no longer a theory, but a fact, and the adoption of the Joslen Prostatic Dilator as a necessity in the treatment of these troubles is proof of my assertions. Colored chart of the organs sent free on application. If explains why, if a man has been treated for a weakness, he has not been cured.

Varicocele Should Be Cured.

Varicocele is an enlargement of the most vital blood vessels in man. In their normal condition their function is to carry off waste material, thus enabling the organs to receive fresh nutrition. Owing to the breaking down of the valves, caused by the paralysis of the muscular coat of the veins, they become dilated and local stagnation of the blood follows. The vita nerves, being deprived of their proper quality and quantity of nourishment, atrophy is the result. Statistics prove that 65 per cent. of the male population are afflicted with varicocele in some stage of the disease. I guarantee to cure varicocele in one week, without the use of knife, caustic or ligature. I have cured over 2000 cases without a single failure or unpleasant result. I invite correspondence and the fullest investigation of my methods and can refer to cured patients if desired.
Address Dr. Joslen & Co., or

DR. O. C. JOSLEN, Corner Third and Main Streets, Los Angeles, Cal.

Office Hours—9 a.m. to 4 p.m. and 7 to 8 p.m.; Sunday, 10 to 12 only.

Entire Building over Wells-Fargo Express Office.

GENERAL EASTERN MARKETS

GRAIN AND PROVISIONS.

(BY THE NEW ASSOCIATED PRESS—P.M.)

CHICAGO, Sept. 17.—Wheat followed corn throughout the session. December opened firm, but with small trade, and only moderate buying by commission houses, ¼ to ¾c higher than yesterday's close. Offerings were small, but with the flurry in corn, shorts began to cover. An outside demand developed, and soon sent the price to 71. Here the market held for a time, but soon grain began to feel the effect of a strong bull movement, and touched 72c, closing 1¾ higher at 71¾@72. Corn was active and strong on frost reports and easily led all markets. Some longs took profits after the opening rise, but the scurry of shorts kept the market well up. December touched 60¾; closing strong at 60¾. Oats felt the influence of corn, and had a strong market. December closed at 37⅝, a gain of 1¾. Provisions felt the influence of the rise in the coarser grains. January pork closed strong, 17½c higher; lard and ribs strong, with gains of 1@5 cents.

The leading futures closed as follows:

Articles—	Closing.
Wheat, No. 2—	
September	69¾
December	71¾@72
May	76¾@77¼
Corn, No. 2—	
September	58¾
December	60¾
May	62¾
Oats, No. 2—	
September	34¾
December	37⅝
May	39¾@39¾

Cash quotations were as follows: Flour was steady; No. 3 spring wheat, 68@71c; No. 2 red, 71@71¾c; No. 2 yellow corn, 59@59½; No. 2 white oats, 34@34½; No. 2 white, 37½@37¾c; No. 2 rye, 56@57; fair to choice malting barley, 50@60; No. 1 flax seed, 1.62; No. 1 Northwestern, 1.62; prime timothy seed, 4.25; mess pork, per barrel, 11.90@14.75; lard, per 100 pounds, 9.67½; short ribs sides (loose), 8.55@8.75; dry salted shoulders (boxed), 7½@7¾; short clear sides (boxed), 9.25@9.50; whisky, basis of high wines, 1.26.

Grain Movements.

Articles.	Receipts.	Shipments.
Flour, barrels	25,000	17,000
Wheat, bushels	265,000	176,000
Corn, bushels	291,000	725,000
Oats, bushels	272,000	270,000
Rye, bushels	23,000	
Barley, bushels	16,000	16,000

On the Produce Exchange today, the butter market was steady; creamery, 14@20; dairy, 13 @17; cheese, steady, 9¾@10¾; eggs, steady, fresh, 15½.

Closing Figures.

CHICAGO, Sept. 17.—Close: Wheat—September, 69¾; December, 71¾@72; May, 76¾@77¼. Corn—September, 58¾; December, 60¾. Oats—September, 34¾; December, 37⅝. Pork—September, 14.82½; January, 16.02½. Lard—September, 9.07½; January, 9.32½. Ribs—September, 8.70; January, 8.30.

New York Metal Market.

NEW YORK, Sept. 17.—Tin was practically unchanged at London, but steady in tone. Spot closed at £133 10s and futures at £132 10s, with trade slow. Locally, a steady undertone prevailed, without any material change in values being noted, spot standing at the close at 25.40@25.45, bringing buyers and sellers closer together than for some time past. Copper in London closed easy at £67 4s 3d for spot and £67 12s 3d for futures. The market was dull and unchanged at 15.00@17.00 for lake and 14¼@14¾ for casting. Lead unchanged closing 4.27½ and £12. Spelter unchanged at home and in London, closing at 4.00 and £16 15s, respectively. Pig iron warrants, 9.00@10.00.

Available Supplies.

NEW YORK, Sept. 17.—Special cable and telegraphic communications to Bradstreet show the following changes in available supplies from last accounts: Wheat, United States and Canada, east of the Rockies, increased 2,484,000 bushels; afloat for and in Europe, increased 960,000 bushels; total supply, increased 2,884,000 bushels. Corn, United States and Canada, east of Rockies, increased 441,000 bushels. Oats, United States and Canada, east of the Rockies, increased 1,462,000 bushels.

New York General Markets.

NEW YORK, Sept. 17.—Wheat, spot strong; options generally strong all day; closed ¾ to 1c net advance. May, 76¾; September, 75; October, 75; December, 72¾. Hops, quiet. Hides, steady. Wool, dull. Coffee, spot Rio steady; No. 7 invoice, 5½; mild, quiet; Cordova, 8@11¾. Coffee futures closed quiet and 5 points higher; September, 4.85; October, 4.90; November, 4.95; December, 5.00; February, 5.20; March, 5.25; July, 5.65.

Boston Wool Market.

BOSTON, Sept. 17.—The wool market has been quiet this week, but shows no weakness. Territory wool continues to hold the lead in transactions, and fleece wools show only little movement. The market for Australian wools is quiet. Prices held fairly steady.

New York Dairy Market.

NEW YORK, Sept. 17.—Butter—Receipts, 11,400 packages; firm; State dairy, 16@18½; creamery, 15½@20½; June packed factory, 14 @15½. Eggs—Receipts, 11,704 packages; firm; western candled, 17@18; western uncandled, 13½@16½.

New York Dried Fruit.

NEW YORK, Sept. 17.—The market for evaporated apples was steady to firm all day on liberal orders, but prices were not quotably higher. State, common to good, 5@6; prime, 6½@6¾; choice, 7; fancy, 7¼@7½.

California Dried Fruits.

NEW YORK, Sept. 17.—California dried fruits ruled dull, but steady at old prices. Prunes, 2½@7. Apricots, Royal, 5½@13; Moorpark, 8@12. Peaches, pealed, 11@13; unpeeled, 4@5½.

New York Cotton Market.

NEW YORK, Sept. 17.—The market for cotton futures opened firm and 3 to 5 points higher on active room covering and some reports from bull factions. The close was firm, with prices net 15 to 19 points higher.

New York Sugar.

NEW YORK, Sept. 17.—Sugar, raw, firm; fair refining, 3 5-16; centrifugal, 96 test, 3¾; molasses sugar, 3; refined, steady; crushed, 5.75; powdered, 5.35; granulated, 5.25.

St. Louis Wool Market.

ST. LOUIS, Sept. 17.—Wool quiet; Territory and western medium, 14@16½; fine, 11@15½; coarse, 13@15.

Portland Wheat Market.

PORTLAND (Or.) Sept. 17.—Wheat, Walla Walla, 53½@54½; valley, 56; blue stem, 56.

Tacoma Wheat Market.

TACOMA, Sept. 17.—Wheat unchanged; club, 54½; blue stem, 55½.

Liverpool Holiday.

LIVERPOOL, Sept. 17.—The Corn Exchange will be closed Thursday.

Liverpool Cotton.

LIVERPOOL, Sept. 17.—Cotton, uplands, 4⅝d.

Oil Transactions.

OIL CITY (Pa.) Sept. 17.—Credit balances, 1.25; certificates, no bid.

EASTERN LIVE-STOCK MARKET.

CLOSING DENVER QUOTATIONS.

(BY THE ASSOCIATED PRESS—P.M.)

KANSAS CITY, Sept. 17.—Cattle, receipts 1000, choice beef steers, strong; other cattle steady; native beef steers, 4.00@5.80; Texans and Indians, 2.10@3.75; Texas cows, 2.10@2.80; native cows and heifers, 2.50@3.50; stockers and feeders, 2.00@4.25; bulls, 2.25@4.25; calves, 3.00@ 5.50. Hogs, receipts 8000; market 10 cents higher; bulk of sales, 5.40@5.50; heavy, 5.45@ 5.55; packers, 5.45@5.75; mixed, 5.45@5.70; light, 6.25@6.65; yorkers, 6.20@6.35; pigs, 5.00@5.15. Sheep, receipts 5000; market steady; muttons, 3.00@3.60; lambs, 3.50@4.65; range wethers, 3.00 @3.60; ewes, 2.75@3.20; stockers and feeders, 2.00@3.50.

Chicago Live-stock Market.

CHICAGO, Sept. 17.—Cattle, receipts 4000, including 500 Texas and 2000 westerns. No choice natives here and market steadier. Good to prime steers, 6.00@6.40; poor to medium, 4.00@ 5.80; stockers and feeders, 2.50@4.25; cows and heifers, 2.00@5.00; canners, 1.50@2.70; bulls, 2.00 @4.75; calves, 3.00@6.75; Texas steers, 3.00@4.10; western steers, 3.75@5.60. Hogs, receipts today 18,000; tomorrow 12,000; left over 2000; active and 5 to 10 cents higher; mixed and butchers, 6.25@6.50; good to choice heavy, 6.25@6.37½; rough heavy, 6.20@6.40; rough light, 6.17½@6.30; bulk of sales, 6.30@6.75. Sheep, receipts 25,000; slow and 10 to 15 cents lower; good to choice wethers, 3.85@4.00; fair to choice mixed, 3.65@ 3.80; western sheep, 3.25@3.75; native lambs, 3.00@5.00; western lambs, 4.00@4.80.

Denver Live-stock Market.

DENVER, Sept. 17.—Cattle, receipts 200; market steady to easy; beef steers, 3.25@4.20; cows, 1.50@2.30; feeders, freight paid to river, 3.00@ 4.00; stockers, freight paid to river, 3.00@4.00; bulls, stags, etc., 2.00@2.50. Hogs, receipts 100; market strong to higher; light packers, 6.55@ 6.60; mixed, 6.50@6.60; heavy, 6.70@6.77½; no sheep.

Omaha Live-stock Market.

OMAHA, Sept. 17.—Cattle, receipts 5400; strong to 10 c

Orange County Towns: Santa Ana, Anaheim and Tustin.

VILLA PARK COUPLE HURT IN RUNAWAY.

THROWN ON SANTA ANA STREET AND DRAGGED RODS.

Mr. and Mrs. John S. Bond Victims of a Serious Accident—Parade and Solemn Services Tomorrow—News of Orange County.

SANTA ANA, Sept. 17.—[From The Times' Resident Correspondent.] This afternoon as Mr. and Mrs. John S. Bond of Villa Park, elderly people, were driving on West Fourth street, their horse became frightened at the street sweeper, and quickly turning, upset the buggy, throwing the occupants to the pavement and dragging them for several rods before they became disentangled from the mix-up. Mr. and Mrs. Bond were carried into a store where their injuries were attended. Mr. Bond has a severe cut on the head, and Mrs. Bond was unconscious from the effects of a blow on the back of her head. Later in the day they had recovered sufficiently to be removed to their home, although they are both considered to be quite seriously injured. At the time the runaway occurred the streets were crowded, several thousand people being in from the country to attend the circus.

PROGRAMME FOR THURSDAY.

Citizens of Santa Ana met this afternoon with the committees from the Ministerial Association, and City Trustees and appointed committees to arrange a programme for Thursday. H. Fairbanks, Clyde Bishop and A. Y. Wright were appointed as an Executive Committee and this committe, together with Lieut. Harry T. Matthews, U.S.A., who was appointed grand marshal, will make their headquarters tomorrow at the City Hall, and all fraternal and other societies desiring to participate in the solemn occasion are requested to give notice by 10 o'clock a.m. Wednesday.

Religious services will be held immediately after the parade, which will start from G.A.R. Hall on East Fourth street promptly at 2 o'clock p.m., at the Methodist Episcopal Church and the operahouse, the programme for these services having been left to the Ministerial Association.

SANTA ANA BREVITIES.

Wait for it. Everybody will want a good portrait of McKinley. People of taste will want the best they can get—a picture that can be framed and hung up and kept. The Times has spared no pains to provide one of this kind—the very best obtainable—and will send it out next Sunday in a supplement. It will be perfectly free to every patron.

F. O. Daniel, Esq., and L. A. Mendelson, Esq., became involved in a dispute on the street today over a business matter, and words soon led to blows, Daniel striking Mendelson with a cane. Mendelson swore to a complaint, charging Daniel with battery, and the latter paid a fine of $10.

The Sheriff has returned from Los Angeles with the news that Deputy Sheriff Bush is in a very dangerous condition; that his attending physicians will permit only a few visitors to see him and then only a few minutes.

Prof. Cook sends word that the Farmers' Institute in this city will be carried out according to programme, with the exception that an adjournment will be taken during the time of the memorial services.

Mrs. Mollie Conley, who has been visiting her brother, James Sleeper of the San Joaquin ranch, for the past several weeks, returned yesterday to her home in Cripple Creek, Iowa.

Mrs. Florence M. Williams of Los Angeles, who has been spending a week at Laguna Beach as the guest of Mrs. M. F. Bradshaw, stopped off in Santa Ana today on her return home.

V. Montgomery, Esq., attorney for Martha O. Smith, has filed suit against A. V. Smith, executor of the will of her husband, William J. Smith, for the recovery of $4650 and costs.

Mrs. J. A. Hankey, two children and the Misses Mamie Winans and Hope Trickey returned today from Santiago Cañon, where they have been camping for several weeks.

Capt. L. V. Lusk, who has been a guest at the home of Mr. and Mrs. F. F. Monaghan on North Main street for a week, returned yesterday to Louisville, Tex.

Mrs. George W. Griffith, Sr., of Fairview, returned today from a three months' visit with Mrs. M. E. Marshall and other friends in San Francisco.

Miss Rosamond Hood, who has been visiting her sister, Mrs. C. W. Chamness for several weeks, returned today to her home in Bisbee, Ariz.

Mrs. A. H. Harris and daughter, Coralynn, returned yesterday from a visit of ten days with friends in Los Angeles.

Mrs. J. A. Jackson returned yesterday from Los Angeles, where she has been visiting relatives for a week.

Mr. and Mrs. J. A. Engle are spending a few weeks in the mountains at the Opp ranch in Santiago Cañon.

R. H. Coffee returned Monday from Long Beach, where he has been visiting his family for a few days.

J. W. Tracy of Newport Beach left this morning for Omaha, Neb., to be absent for about thirty days.

Mr. and Mrs. R. H. Norton returned yesterday from a week's visit in Los Angeles and Santa Monica.

Mrs. T. D. Knight has returned from a visit with her sister, Mrs. W. M. Miller, in Los Angeles.

A large American flag has been installed in the Christian Church, just over the pulpit.

Mrs. Charles Widney of Los Angeles is the guest of Mrs. S. C. Halsell for a few days.

Mrs. J. A. Alexander is entertaining her parents, Mr. and Mrs. A. Chase of Pasadena.

Mrs. A. Y. Wright and children have returned from a two weeks' stay at Newport.

Mr. and Mrs. J. H. Maley have returned from a brief outing at Laguna Beach.

Mr. and Mrs. R. Moyer returned yesterday from an outing at Laguna Beach.

C. G. Winans left yesterday for Jerome, Ariz., to remain for an indefinite time.

W. S. Whitney and family have gone to San Juan Hot Springs for an outing.

ORANGE.

NEWS BREVITIES.

ORANGE, Sept. 17.—[From The Times' Correspondent.] The veterans of the Civil War in this vicinity have returned from a ten days' encampment at Coronado, and without exception report one of the best camps in years. But one thing marred the pleasure of the encampment, and that was the terrible news of the assassination of the President.

E. T. Lee and sister, Mrs. Libby, left a few days ago for an extensive visit in the East. Mrs. Libby will remain at her home in Maine.

Miss Dorothy Dustan of Washington, D. C., is a guest of the Paine and Bibber families.

Mrs. Arthur Houghton of Orange has been entertaining Mrs. Woodward of Los Angeles for a week.

Mr. and Mrs. W. W. Pratt have returned from a visit with friends at Lompoc.

The annual meeting of stockholders of the Santiago Orange Growers' Association will be held Saturday.

Six carloads of grapes have been shipped from this place during the past week.

The public schools of Orange opened last Monday with a large attendance.

Wait for it. Everybody will want a good portrait of McKinley. People of taste will want the best they can get—a picture that can be framed and hung up and kept. The Times has spared no pains to provide one of this kind—the very best obtainable—and will send it out next Sunday in a supplement. It will be perfectly free to every patron.

TUSTIN.

NOTES AND PERSONALS.

TUSTIN, Sept. 17.—[From The Times' Correspondent.] Mr. and Mrs. O. S. Hecox have been visiting friends in San Diego a week or more.

Mr. and Mrs. J. H. Brown have been in Pasadena attending the conference of the Christian Advent Church.

The crop of peanuts in this section is rapidly maturing, and the yield will be large.

Mr. and Mrs. Bennett returned yesterday from Long Beach, where they have been staying about two weeks.

Miss Mabel Hardenbrook has returned from an outing at Long Beach, where she was the guest of Miss Laura Diffenderfer.

Mrs. Vandermeulen has been spending a week at Long Beach, the guest of friends.

Rev. G. C. Butterfield and family have returned from San Diego and El Cajon, where they spent their summer vacation.

Wait for it. Everybody will want a good portrait of McKinley. People of taste will want the best they can get—a picture that can be framed and hung up and kept. The Times has spared no pains to provide one of this kind—the very best obtainable—and will send it out next Sunday in a supplement. It will be perfectly free to every patron.

EL MODENA.

NEWS IN BRIEF.

EL MODENA, Sept. 17.—[From The Times' Correspondent.] Mrs. Amy Helwig is recovering from a severe illness.

W. W. Perkins has a new barn, engine-room and tankhouse.

Mr. and Mrs. M. S. Davis are entertaining Mr. Davis's sister and husband from Iowa.

C. B. Johnson of Villa Park is entertaining relatives from the East for a few weeks.

Mr. and Mrs. D. J. Bartley celebrated their twelfth marriage anniversary a few evenings ago.

The yield of grapes in this section has been unusually good this year, and the quality above the average.

Wait for it. Everybody will want a good portrait of McKinley. People of taste will want the best they can get—a picture that can be framed and hung up and kept. The Times has spared no pains to provide one of this kind—the very best obtainable—and will send it out next Sunday in a supplement. It will be perfectly free to every patron.

TAR AND FEATHERS READY AT ANAHEIM.

DOSE PREPARED FOR BOOK MAN OF LOS ANGELES.

A. Schroeder Said to Have Uttered Disrespectful Sentiments While Patriots Wept, and Young Men Sought Him—Had Left the Town.

ANAHEIM, Sept. 17.—[From The Times' Correspondent.] A. Schroeder, a Los Angeles bookseller, makes two or three business trips to Anaheim every month, and when here a week ago is said to have made disrespectful remarks about the late President McKinley, but it was not generally known until he left town. He was in Anaheim again Saturday afternoon, and the news soon spread. At 8 o'clock at night a number of young men in town prepared a dose of tar and feathers, and went to Schroeder's room ready to do a little business with him, but he could not be found, greatly to the disappointment of the patriotic young men of the Mother Colony. It is believed this traveling book man will give this place a wide berth on his future rounds.

ANAHEIM BREVITIES.

Wait for it. Everybody will want a good portrait of McKinley. People of taste will want the best they can get—a picture that can be framed and hung up and kept. The Times has spared no pains to provide one of this kind—the very best obtainable—and will send it out next Sunday in a supplement. It will be perfectly free to every patron.

Justice Shanley has received word that there are over four thousand anarchists in his old home, Pittsburgh, and says such news pains him. When he left there six years ago there were only 200 of these wretched enemies of law and order and government in the Smoky City.

The local cannery is making heavy shipments of canned goods to eastern markets in carload lots. The cannery opened yesterday on late peaches, with 200 hands, but the manager says he needs at least 100 more employés for two or three weeks.

Walnut growers say there will be an active demand in two weeks for pickers, and they do not see where the necessary help is to come from, now that all the schools have opened.

A new 125-horse-power boiler is being unloaded at the depot for the city power-house, to take the place of the forty-five and sixty-five-horse-power boilers now in use.

It is reported that the names of two attorneys, Tipton and Melrose, will be presented to the City Trustees for appointment as City Attorney to succeed Chynoweth.

The High School and city schools opened yesterday with an increased attendance.

Mrs. McCann has returned from an extended visit in Chicago.

Miss Ada Wallop has been ill several days.

"Whew!" panted the hare, "I never expected to get away from those dogs. I tell you, I'm lucky."

"Of course you are," replied the fox, "and it's all due to those rabbit's feet you carry around with you."—[Philadelphia Press.

SWEET RESTORERS.

SLEEP cannot be imitated except in appearance, neither can Ivory Soap. There are other white soaps that look like Ivory Soap, this is a penalty which it pays for its great success. But you are not deceived, there is only one Ivory, the others are imitations of its perfections.

99 44/100 PER CENT. PURE.

GRIFFIN A WINNER BY LIVELY RUNNING.

HANK GRIFFIN got the "decision" over Jim Jeffries, champion pugilist of the world, last night at Hazard's Pavilion after four rounds of "fighting." He got this "decision" by staying in the ring four rounds, Jeffries having made the usual champion's offer of $100 to anyone he could not stop in four rounds.

As a "fight," there was nothing to it, for Griffin made a foot race of it almost every minute of the time, and ran so fast around the ring that the mighty slugger couldn't catch him. He varied his hot-escape act several times by kneeling to keep from being hit, and clinched at every chance. "De Champ" knocked him down several times with half-arm jolts, and Hank never forgot to take the full count.

Of course no one expected anything different, for Griffin had not the ghost of a chance with Jeffries, and only tried to stay four rounds. He hit Jeffries three or four times, twice on the face, but Jim only gave him the laugh and kept on trying to catch his long-legged antagonist. His only lead at Griffin was a left hook, but he jarred him hard a number of times in the stomach in the clinches.

A record-breaking audience packed the pavilion to see Jeffries, every seat being occupied on floor, balcony and gallery. It was a good-natured, cheering crowd, that went to see Jeffries in action, but he did not extend himself, possibly for fear of giving some Ruhlin man a line for the coming fight. He loomed up as big as a mountain beside the dark fighter, and charged at his man like a bull, crouching and with a short guard.

In the first round Griffin was much frightened, and chased around the ring with Jeff in hot pursuit. They finally came together in a half clinch, and the champion knocked Griffin down with a half-arm swipe on the side of the head, and he remained down nine seconds to avoid trouble. When he got up he led Jeff a half length around the ring the remainder of the round.

The second round was much the same, Griffin running and Jeff pursuing. Griffin finally went down again easy from another half-arm over hand blow, but was no more hurt than in his first experience. They came together frequently, both falling, Griffin anxious to clinch but always getting hard, stiff punches for his trouble. The crowd laughed at his agility and called on Jeffries to hit him, but "de champ" wouldn't.

In the third Jeff rushed at Griffin and Hank ran, but in a mix-up a moment later, hit Jeff in the mouth. "de champ" laughing with the audience. In another clinch he punched Jeffries a number of times in the stomach, but the big scrapper was returning harder blows. When they broke Jeff went at Griffin and he humbly bowed his knee and remained down nine seconds, and did the same again, getting a volley of hisses.

In the fourth round Jeff went in to stop Griffin, but could not, for he clinched, ran away, and clinched some more, but occasionally took a chance at mixing and stayed out the four rounds, technically getting the decision and the $100 offered.

Griffin is a good man at his weight, but has no business, of course, with the champion. Had he stood up and fought he would not have lasted two rounds, but he did not go in the ring to fight, as the crowd knew.

Jeffries was attended by his brother, Jack, and Billy Delaney, and Griffin by Billy Woods, Billy Whitesides and Watson Burns. Jeff weighed about 220 pounds and Griffin 180 pounds. Harry Stewart was referee.

Kid Long got the decision over Kid Taylor in the first preliminary of six rounds, and Kid Solomon over Clyde Burnham in fifteen rounds. This latter go was a good one. Little was done until the fifth round, but it was a fierce one, Solomon getting the best of it, as he did of the three following. From then on to the fifteenth things were nearly even, with Burnham on the best end, but Solomon showed to advantage in the final and was declared the winner amid some hisses. Billy de Coursey refereed.

Jeffries arrived in Los Angeles yesterday from the North and will remain several days. He is a trifle fat. After leaving here he will give similar exhibitions to that of last night in some of the Central California towns and on his return to San Francisco will begin training for his fight with Ruhlin in that city on November 8.

CHAMPION JEFFRIES'S STRAIGHT LEFT.

Riverside, San Bernardino and Santa Barbara Counties.

SAN BERNARDINO.

PLANS FOR THE MORROW.

SAN BERNARDINO, Sept. 17.—[From The Times' Correspondent.] The general committee at a meeting held last evening arranged in detail the programme for the public memorial service to be held at the pavilion Thursday afternoon, in honor of the nation's dead President. The exercises will open at 3 o'clock. The bells of the city will be tolled for half an hour, commencing at 2:30 o'clock. The meeting will be called to order by Col. W. L. Vestal, president of the day. Prayer will be offered by Rev. Mark B. Shaw, and Rev. J. F. G. Finley will read a selection from the scriptures. The oration of the day will be delivered by Rev. Isaac Jewell, and the benediction will be pronounced by Rev. Mr. Caballeria. The hymns, "Nearer, My God, to Thee," and "America," will be sung, the music being led by a selected choir. The buglers and a squad from Co. K, Seventh Regiment, will sound "taps," and there will be appropriate music before and after the exercises proper by the San Bernardino Band. The pavilion will be elaborately decorated, white being mingled with the black. White carnations, the late President's favorite flower, will also be used extensively.

HIGLAND ELECTRIC ROAD.

An electric railroad will soon be built between San Bernardino and Highland. The San Bernardino Traction Company offered to build and operate the road, provided the people of Highland purchased shares of the company's stock to the amount of $5000. The offer has been accepted. The proposed route at present, which may be somewhat changed, is east along base line to Palm avenue, and thence north to Pacific avenue.

SAN BERNARDINO BREVITIES.

Earl Thompson, the eleven-year-old Colton boy, who was held for trial in the Superior Court on a charge of burglary, has been released on bonds. His father has promised to send him away to be cared for by a relative in another State, and it is probable that the charge against him will be dismissed.

A small cottage on Ninth street, between G and H, belonging to Dr. J. T. Colliver and occupied by Jesus Belardi, was destroyed by fire last evening. The fire is believed to have been started by the overturning of a lamp by Mrs. Belardi.

Mrs. Florence Jeffries and daughter left on the limited last evening for Kansas City.

Mr. and Mrs. F. M. DeLong and daughter left yesterday on an extended eastern trip.

Mr. and Mrs. I. Benjamin and children have returned from Coronado.

A shock of earthquake was distinctly felt here about 11 o'clock last night.

Bert Lawrence left yesterday on a month's eastern trip.

Rev. Dr. Francis Davies, Mrs. Davies and Miss Hughes are at Catalina for a two weeks' stay.

Miss Tennessee Hight has returned from Redondo.

Miss Helen Porter is visiting friends in Los Angeles.

The companies taking water from the near-by mountain cañons have been notified to place screens over the intake of their pipes or ditches, to keep out the young fish recently placed in the streams.

Miss Gladys Roberts and Miss Ella Moore of Los Angeles are guests of Mrs. R. C. Jones.

Wait for it. Everybody will want a good portrait of McKinley. People of taste will want the best they can get—a picture that can be framed and hung up and kept. The Times has spared no pains to provide one of this kind—the very best obtainable—and will send it out next Sunday in a supplement. It will be perfectly free to every patron.

REDLANDS.

EARTH SHOOK.

REDLANDS, Sept. 17.—[From The Times' Resident Correspondent.] The slight shock of earthquake noticed in Los Angeles last night was felt here, and the temblor was such that some sleeping people were awakened. It was a few minutes after 11 o'clock, and the vibrations were from east to west.

REDLANDS BREVITIES.

All the stores will be closed on Thursday out of respect to the memory of the assassinated President. The Knights of Pythias have issued a notice of a memorial service to be held Thursday evening. The chair used by Mr. McKinley during the reception here last May has been tastefully draped with the national colors and crape and placed in the Board of Trade window.

The trustees will meet tomorrow afternoon and fix the tax levy.

H. H. Lienan and F. S. Ruggles were arrested yesterday on the charge of trespass. They were laying pipe for the West Redlands Water Company across private property, over which the company claims right of way by virtue of a deed in which the privilege is reserved. An injunction was issued by the Superior Court, and the case of the two men continued.

F. P. Meserve returned last evening from a two months' trip east.

J. P. Fisk and family of this city saw the late President McKinley a few hours before he was assassinated. They are expected hom from Buffalo on Thursday.

Wait for it. Everybody will want a good portrait of McKinley. People of taste will want the best they can get—a picture that can be framed and hung up and kept. The Times has spared no pains to provide one of this kind—the very best obtainable—and will send it out next Sunday in a supplement. It will be perfectly free to every patron.

RIVERSIDE.

MEMORIAL ARRANGEMENTS.

RIVERSIDE, Sept. 17.—[From The Times' Resident Correspondent.] Arrangements are practically completed for the public memorial service, to be held at the operahouse Thursday afternoon. The exercises will begin at 2:30 o'clock. The G.A.R. veterans will occupy seats on the stage. The meeting will be called to order by Capt. M. J. Daniels, chairman of the Committee of Arrangements, and Bradford Morse will act as chairman of the meeting. There will be appropriate music by a quartette, and addresses will be made by John G. North, Esq., and Rev. Dr. W. F. Taylor.

COUNTY FINANCES.

The anual financial report of County Auditor Clanty, which has been completed, contains some interesting statistics. A brief summary follows: Number of acres of land in Riverside county, 928,957.14; value of real estate, other than city and town lots, $5,014,320; value of improvements thereon, $1,994,905; value of city and town lots, $1,131,313; value of improvements thereon, $1,281,590; total value of real estate, $6,145,633; total value of improvements, $3,272,496; value of personal property, $1,027,719; total value of real and personal property, $10,512,468; railroad assessment from State Board, $1,736,206; total of all property, $12,248,706; total value of mortgages, etc., $700,089.

RIVERSIDE BREVITIES.

Riverside Union No. 235, United Brotherhood of Carpenters and Joiners, last night passed resolutions deploring the death of President McKinley, and to the effect that "anarchists should not be allowed to live under the protection of the American flag."

Mr. and Mrs. J. H. Rutland of Australia, who are making a journey around the world in the interest of horticulture, spent Saturday and Sunday here. Horticultural Commissioner Cundiff showed them the sights, and they went away delighted with Riverside.

A light shock of earthquake was felt here about 5 o'clock yesterday afternoon. Six hours later there was a heavier shock. No damage was done.

G. W. Dickson and family have returned from Redondo.

A. Marks is back from the coast.

Miss Patterson has returned from an outing at the coast.

Mr. and Mrs. W. N. Chamblin have returned from Coronado.

Mr. and Mrs. Chris Belton are back from Long Beach.

Mr. and Mrs. Robert Lee Bettner and Miss Dorothy Bettner have returned from an extended stay at Coronado.

Thomas Tracy, who was one of the unsuccessful ones in the late Oklahoma land drawing, has returned to Riverside, to take up his permanent residence here.

Wait for it. Everybody will want a good portrait of McKinley. People of taste will want the best they can get—a picture that can be framed and hung up and kept. The Times has spared no pains to provide one of this kind—the very best obtainable—and will send it out next Sunday in a supplement. It will be perfectly free to every patron.

CORONA.

CRAZY TERROR.

CORONA, Sept. 17.—[From The Times' Resident Correspondent.] Two deputy sheriffs from Riverside and the local officers, are scouring the foothills and surrounding country in search of an insane man, who has been begging food at ranch houses and terrorizing the people. As he keeps his hand on his revolver in his belt and demands food at once, he generally gets it, and makes for the mountains, refusing to talk and threatening to shoot any one coming near. He is described as short and thick set, of dark complexion, evidently an Italian, dressed in dark clothes, and is about twenty-five years of age.

LOW DEATH RATE.

The list of deaths in this city of 1500 inhabitants for the last sixteen and one-half months, aggregate only twelve, of which two were children less than nine days old. This makes the remarkably low death rate of 5.52 per annum, per each 1000 population.

CORONA BREVITIES.

Last night the G.A.R. and Sons of Veterans appointed committees to cooperate with citizens in arranging appropriate memorial services for the dead President, Thursday.

M. M. Randall, while descending from a hay loft, fell and broke a rib.

The four-year-old son of J. J. Jones, living east of town, fell from a barn last evening, breaking his arm and dislocating his elbow.

Mrs. W. A. Jones of Westerville, O., is the guest of her brother J. E. Cook. Mrs. Jones awaits the arrival of her husband, an army surgeon in the Philippines, now returning on the transport Grant. Dr. and Mrs. Jones intend remaining in California.

Mrs. George Brown and daughter Elsie have returned from an eastern trip.

C. C. Buffington has returned from San Diego. Mrs. Buffington arrived yesterday from San Francisco.

SANTA BARBARA COUNTY.

AGED FREEMASON NO MORE.

SANTA BARBARA, Sept. 17.—[From The Times' Resident Correspondent.] W. M. Griggs, a resident of Goleta, eight miles from Santa Barbara, died yesterday at his home, as the result of an operation performed several days ago. He was a native of Kentucky, aged 87, and had been in California about two years. Mr. Griggs had been a member of the Masonic fraternity for over fifty years, and the funeral was held under its auspices this afternoon at the Steven's residence in Goleta.

EDUCATIONAL ASSOCIATION.

In the artroom of the manual training building, yesterday afternoon the Educational Association of this city held its first meeting of the school year. Miss Ednah A. Rich, superintendent of the manual training school, was elected president and Mrs. Lulu F. Mitchell, supervisor of the kindergartens, vice-president. Miss Maude Robinson was chosen secretary, while Prof. W. A. Stafford, of the High School, will have charge of the finances.

It has not yet been decided just what direction the work of improvement will be in this year, but it will probably be something in connection with the new High School. It was through the work of this association that pictures and casts for the schools were bought last year.

SANTA BARBARA BREVITIES.

Prof. R. Brownley, who has been in the biological department of Occidental College, at Garvanza, was visiting in the city yesterday.

McKinley memorial services on Thursday will be held at the Methodist and Christian churches, simultaneously. Rev. B. A. Goodridge, and Messrs. E. M. Pyle and O. P. Squier were appointed a committee to arrange the programme. On Thursday morning at 11 o'clock there will be a memorial service at All Saints' Episcopal Church in the Montecito, conducted by Rev. M. M. Moore.

Jeremiah Lillard left on Sunday for Palo Alto, where he has a position as instructor in the physiology department of Stanford University. He has been teaching in this county for several years, and is a graduate of Stanford, class of 1899.

Duncan McDuffie, formerly of this city, but now in business in Oakland, is spending a vacation with his parents here.

Thomas J. Clarke, general passenger agent of the C. R. I. and P. Railway, arrived today from Los Angeles, and is at the Arlington

ABBO'S TREAT

Of Chronic eases

Has no Equal Annals of icine.

The years of study that Dr. to chronic diseases and places him, without doubt profession. During the Abbo's medical practice experience that very few of effecting a cure of a troubles. The best they temporary relief. Knowing decided to devote his medical this class of diseases. some medicine or would cure these troubles reasonable. The time to the combination. After and diligent research Dr. published his heart's desire suffering humanity a its curative powers.

Dr. Abbo does not claim every case that comes to does claim that if his it will certainly give other.

The success attending treatment of Catarrh, Bronchitis, Asthma and early stages, together with plications of these dreaded has been the marvel of the at large. That he does these diseases cannot be testimonials freely and ful patients who have been of continuous suffering to the fact.

Another class of chronic baffled the skill of the years are those afflicted the digestive canal; such dyspepsia, stomach and these in turn leading to kidney diseases, are now under the Abbo method of

Hundreds of people need to be perfectly well, called really sick because tending to their daily ever, something wrong pressing; perhaps a trivial condition that will lead to if not relieved sooner or

Dr. Abbo's large experience chronic diseases enables cause of this apparently his special research in him remedies that will

Among the most chronic under the care of the diseases peculiar to women are carrying a pain just because some they can never be say to mit to an operation, and ful. Operations are It is Dr. Abbo's rule these cases except as polypoid growths, ovarian diseases, can Abbo's wonderful treatment diseases.

Dr. Abbo has given special attention the eye, ear, introduced in this city straightening cross-eyes and performing other without pain.

Dr. Abbo's time is from 9 o'clock in the evening, hence he can attend patients at their description of the trouble will diagnose the case Dr. Abbo's professional ugly moderate, and further more he saves the patient drug bill. Dr. Abbo can tute from 9 a.m. until 9 from 11 to 2 on Sundays give consultations and charge.

ABBO MEDICAL SURGICAL IN

109½ South

VENTURA.

DAY FOR NAT

VENTURA, Sept. Times' Resident Cor Board of Trade held last night to arrange services next Thursday business will be closed has been asked to preach unable to be here Judge will be chairman. The held in the Plaza. a former near neighbor dered President, will rial address, and the quartette will furnish tendent of School Geo sent circulars to the ting that all schools closed Thursday and half-mast for thirty

LINE HARD TO

Feeling in this vicinity strong against Socialists anarchists. They announced as teachers of local Socialist organization holding meetings in an dye shop on upper Main have been held since the of the President, and the generally keeping very Shepherd, Esq., a leader ists here, while upholstered. Emma Goldman threatened with chastisement Poplin, an aged resident Blackstock in his address rial service Sunday evening cialists with anarchists, and have pointed out to him that is really sorry for the dent McKinley. Rev. C. "It is difficult to tell what leaves off and anarchy begins soldier was heard to remark those Socialists begin to our government on the ground tures, a hanging should follow."

TAX RATE LOWER

The Supervisors yesterday county tax rate at $2.20 several years. Last year and the year previous it Thirty-one school districts cial taxes on bonds to pay

Wait for it. Everybody will want a good portrait of McKinley. People of taste will want the best they can get—a picture that can be framed and hung up and kept. The Times has spared no pains to provide one of this kind—the very best obtainable—and will send it out next Sunday in a supplement. It will be perfectly free to every patron.

Delmar Park Results.

ST. LOUIS, Sept. 17.—Four and one-half furlongs, selling: Boodler won, John Storm second; Wy Ap Per third; time 0:57¼.

Five and one-half furlongs: Paul Creyton won, Rose of Red second, Kaffir third; time 1:10¼.

Six furlongs: Lady Strathmore won, Huntressa second, Judge Pettus third; time 1:14¾.

Mile and one-sixteenth: Tulla Fonso won, Prosper La Gal, second, Wall third; time 1:49.

Mile and one-eighth, selling: Terra Incognito won, George Lee second, Satin Coat third; time 1:55½.

Seven furlongs, selling: Schnell Lauffer won, Marion Lynch second, Warren Point third; time 1:28¼.

ABBO'S
TREATMEN
Of Chronic Di
eases
Has no Equal in
Annals of Me
icine.

The years of study that Dr. Abbe
to chronic diseases and their
places him, without doubt, at the
profession. During the early
Abbe's medical practice he learned
experience that very few doctors
of effecting a cure of a majority of
trouble. The best they could
temporary relief. Knowing this Dr.
cided to devote his medical life to
this class of diseases. That there
some medicine or combination of
would cure these troubles seemed
reasonable. The thing to do was
the combination. After years of
and diligent research Dr. Abbe
gained his heart's desire and now
loving humanity a treatment
its curative powers, pleasant and
Dr. Abbe does not claim to
every case that comes to him for
does claim that if his treatment
it will certainly give more
other.
The success attending Dr. Abbe's
treatment of Catarrh, Catarrhal
bronchitis, Asthma and Consu
early stages, together with the
stances of these dreaded
has been the marvel of the medical
at large. That his does cure
these diseases cannot be denied.
conscientiously freely and gladly
all patients who have been
of continuous suffering are
the fact.
Another class of chronic
baffled the skill of the medical
years are those affecting directly
the digestive canal; such
dyspepsia, stomach and
bowels in turn leading up to
kidney diseases, are now
by the Abbe method of
Hundreds of people seldom
to be perfectly well, although
called really sick because they
tending to their daily duties.
ever, something wrong that is
pression; perhaps trivial in
seldom that will lead to more
if not relieved sooner or later.
Dr. Abbe's large experience
chronic diseases enables him
some of this apparently
to operate successfully
the remedies that will positively
Among the most obstinate
after the cure of the gravest
diseases peculiar to women
women are carrying the burden
pain just because some doctor
they can never by any means
it to an operation, and even
it. Operations are sometimes
it is Dr. Abbe's rule never to
cause suffering from cancer
and growths, uterine
ovarian diseases, can attest
him's wonderful treatment
tumors.
Dr. Abbe has given special
fecting the eye, ear, nose and
introduced in this city his
brightening cross-eyes,
and performing other
without pain.
Dr. Abbe's time is occupied
from 9 o'clock in the
noon evening. Anyone
needs treatment at their
all of the trouble is sent
Dr. Abbe's professional charges
fairly moderate, and furnishes
to relieve the patients.
ing bill. Dr. Abbe can be
from 8 a.m. until 8 p.m.
from 11 to 1 on Sundays,
free consultations and
charge.

ABBO MEDICAL
SURGICAL INSTI
109½ South Broad

VENTURA COUNTY

DAY FOR NATIONS
VENTURA, Sept. 17.—
Times' Resident Corresp
Board of Trade held a
last night to arrange for
services next Thursday.
business will be closed.
has been asked to preside,
unable to be here Judge R.
will be chairman. The exer
held in the Plaza.
former near neighbor
ered President, will give
al address, and the band
quartette will furnish
dent of School George L.
ent circulars to the teach
ing that all schools in the
closed Thursday and
half-mast for thirty days.

LINE HARD TO D
Feeling in this vicinity
rong against Socialists
narchists. They are
nounced as teachers of
ral Socialist organization
olding meetings in an old
re shop on upper Main
ave been held since the
the President, and the
perally keeping very
shepherd, Esq., a leader
ers here, while upholding
rines, Emma Goldman.
reatened with chastisement
plin, an aged resident
ackstock in his address
al service Sunday evening,
alists with anarchists, a
ve pointed out to him a
really sorry for the
nt McKinley. Rev. C.
t is difficult to tell when
ers off and anarchy
dier was heard to remark
ose Socialists begin
r government on the
rs, a hanging should
llow."

TAX RATE LOWE
The Supervisors yesterday
unty tax rate at 12, the
veral years. Last year it
d the year previous it
irty-one school districts
al taxes on bonds to pay
Wait for it. Everybody
od portrait of McKinley.
ote will want the best they
picture that can be framed
and kept. The Times has
pains to provide one of this
very best obtainable—and
d it out next Sunday in a
ent. It will be perfectly free
y patron.

Los Angeles County—Its Cities, Towns, Villages, Resorts and Suburban Places.

STEAM FITTERS OUT AGAIN IN PASADENA.

THEY MANAGE TO FIND ANOTHER WEE GRIEVANCE.

Attempted Hold-up of Young Lady. Further Plans for Memorial Services. City Council Adjourns After Attending to Passing Affairs.

PASADENA, Office of The Times, 36 South Raymond avenue, Sept. 17.—[From The Times' Resident Correspondent.] With pay good, hours easy, and everything else pleasant, the steam fitters at the new Raymond Hotel have been at work for two weeks since their strike. But at last their imagine they have another grievance, and are happy. They have struck," taking a chance to celebrate their troubles. It is only a tiny, fee- grievance, but in the absence of a real one, it answers pretty well.

The discontented steam fitters went out several weeks ago because contractor John Curry got tired of marking surly marks against them, and fired 'em. The bone of contention now is the person of John Schimmerhorn of No. 332 Yolo avenue, who was hired the other day as an extra man. The union men, of whom there are about half a dozen, have a rule to the effect that old employés hold precedence over new ones when an addition to the force is made. When Schimmerhorn, a Los Angeles man, who had been a journeyman before, was the proper man in place, The boss thought differently, and hired to run his business.

A council was held, and the men decided that if they were not allowed to retain whom the contractor should desire they would all quit. So they did quit, and are out today. The work of the job and two or three men are the only ones left, the union perceiving so much in a case of this kind. Curry thinks the trouble will blow over pretty quickly, as it did before, when a compromise was effected.

With the exception of the trouble caused by the steam fitters, wrok has progressed without a hitch on the new buildings. The contractors realised that they were hiring men during a time of many strikes, and offered special inducements to their employés to stay with them. The steam fitters are the only ones that have not met their employers in a sensible, friendly manner.

ATTEMPTED HOLD-UP.

Miss Agnes Chisholm, who is employed as clerk in Sturtevant's candy store, was the victim of an attempted hold-up last Saturday night. She was walking on the corner of North Los Robles avenue and Villa street on her way home rather late when a man stepped out from behind a tree and seized her by the arm. She screamed and scared the man away. Miss Chisholm lives at 24 North Los Robles avenue, near the place where the attack took place.

MEMORIAL PROGRAMME.

The Citizens' Committee have arranged the memorial services for Thursday morning at 10 o'clock, the arrangements. The services will be very impressive, and all are urged to be present. Business houses will close. All stores will be appropriately draped in mourning, and individual is requested to do the same as a token of sorrow.

The programme for the memorial services will be: Hymn, by the choir; invocation, Rev. J. M. Hussey; address, Hon. H. H. Markham; hymn, "Kindly Light;" address, Rev. MacCormack; hymn, "Nearer, My God, to Thee;" benediction, Rev. L. P. Crawford; doxology, "Old Hundred." All children are requested to bring flowers to strew before the portrait of the President. Judge Klamroth has charge of the musical programme, and invites all the church choirs in the city, as well as other singers, to meet at the Episcopal parsonage on North Euclid avenue on Thursday evening at 7:45 o'clock. Singers are further requested to bring books with them. The First Church orchestra will assist. Addresses will be rendered, di- Justice Klamroth, Prof. Ma- Presbyterian choir, and Prof. of the Methodist choir.

Geoffrey Post, G.A.R., has issued to members, and other veterans and sailors to meet at G.A.R. Hall at 9:30 Thursday morning to march to the High School. Invitation has been issued to the members of Co. I, N.G.C., by Capt. P. Co. The company will meet at the armory at 8:30 a.m., and act as escort to the veterans.

CO. I ELECTION.

The election of first and second lieutenants of Co. I, Seventh Regiment, N.G.C., next Monday night. The present First Lieut. L. D. Collins and Second Lieut. J. D. Jones expire this month, so two officers will, in all probability, be reelected. The term of Capt. A. Collins expires an October 1, but he says they will re- unanimously. Since Capt. Collins has taken charge of the company it has made rapid progress. Many new recruits have been received, the armory has been improved and a piano added to it by the captain. In short, good discipline has also been added to the ranks.

COUNCIL ADJOURNS.

The City Council adjourned this morning without reference to the national encampment, all matters of present importance having been attended to.

Superintendent reported that the Linda Vista bridge, which is to be built by the municipality at the joint expenses of the me- was completed on Thursday. The following was passed:

Whereas, the nation, and all the people have suffered grievous loss through the cowardly hand of an assassin, the death of William McKinley, President of the United States,

Resolved, That in token of respect for his memory, and as an expression of sympathy at the sad event of his death, this Board of Trustees be draped in mourning for thirty days; that this Council meet and adjourn only the exercises to be held on the day of the funeral, and that this Council then adjourn."

TANGLED CASE.

The much-tangled Price-Rosso case came up for hearing in Justice Merriman's court today. Several months ago Mr. Price was arrested by W. S. Hall, Marshal, upon the charge of having concealed weapons. It was then suspected that Price, and Mrs. Rosso were about to leave the city with Mrs. Rosso's children, in order to hold the children in legal complications as to the divorce was granted up, the arrest was made, the police figuring that Price would not get out of the city, and that the children would remain with the woman. Price was searched $119 was found on his person, and the concealed weapon found. The Marshal held this while the case was in court, and as there was some dispute as to whether the money belonged to Price or Mrs. Rossow, which the Marshal could not straighten out, Lacey turned the money over to Justice Merriam. Several attachments were plastered on the money, and now the puzzle consists in removing the plasters. The case has been taken under advisement.

PASADENA BREVITIES.

Dr. and Mrs. C. A. Briggs are at Avalon for a short vacation.

Charles W. Wilson and wife have gone to Corona, where Mr. Wilson will act as agent for the Santa Fé.

Roy Wheeler left today to attend Harvard University.

Mr. and Mrs. H. I. Stuart have returned from Glenn ranch.

R. I. Rogers and family have returned from Ocean Park.

E. J. Baldwin of Santa Anita has discarded his crutches.

Vice-President H. I. Stuart has issued a call to the Americus Club to assemble in the City Hall to pass resolutions of sorrow upon the death of the President.

The Pasadena Lodge of Elks passed resolutions of sorrow upon the death of the President. President McKinley was an honorary member of the order.

At the monthly meeting of the Merchants' Protective Association today the Troy Laundry Company and E. Bastady were elected new members.

Wait for it. Everybody will want a good portrait of McKinley. People of taste will want the best they can get—a picture that can be framed and hung up and kept. The Times has spared no pains to provide one of this kind—the very best obtainable—and will send it out next Sunday in a supplement. It will be perfectly free to every patron.

For fine chocolates go to McCament's. Artists' materials at Wadsworth's. School suits. Heiss Bros.

POMONA.

TOMORROW'S MEMORIAL.

POMONA, Sept. 17.—[From The Times' Resident Correspondent.] At a meeting held last night, at which the directors of the Board of Trade, local ministers and members of fraternal orders were present, general arrangements were made for the fitting observance of Thursday with a memorial service for the nation's dead President. A committee on general arrangements was appointed, consisting of Rev. Messrs. White and Clatworthy and Messrs. Messenger and Bichowsky; on Music, Messrs. Hunter, Niebel and Rev. C. D. Williamson; on Decoration, Mmes. Poston, Hughey, Tincher, Brady, Simpson, Davis, Messrs. Ussher, Shults, Robinson, Dole and others. Messrs. Fleming, King and Wilkinson were appointed a committee to request the business houses to close on Thursday and to have the buildings draped. N. Cohn and others were constituted a committee to raise funds for properly draping and decorating the Methodist Church. A Union memorial service will be held at the Methodist Church at 10 a.m., Thursday, the programme for which is now being arranged. Business will be suspended.

POMONA BREVITIES.

Ricardo Garcia, who was arrested for drunkenness and disturbing the peace on Sunday, was sentenced to fifty days in the County Jail by Justice White this morning.

J. Ray Gabbert of the Oxnard Courier was here today.

Yesterday one of the big transformers of the Edison Electric Company burned out here, and as a result there was no electric power nor electric lights here last night.

C. W. Atwood, who was recently arrested on a charge of obtaining money under false pretenses from the National Bank, was today sentenced by Justice White to serve four months in the County Jail for his offense. Atwood, was is a well-dressed man of 50 years, takes his sentence very hard, and broke down several times in his attorney's office. A constable took him to Los Angeles today.

LONG BEACH.

SAD SERVICE ARRANGED.

LONG BEACH, Sept. 17.—[From The Times' Resident Correspondent.] Patriotic citizens are devising plans for a public memorial service, in honor of William McKinley, to be held in the Tabernacle at 10 o'clock Thursday morning.

Acting on the suggestion of Rev. Charles Pease and Rev. A. W. Adkinson, the City Trustees Monday evening appointed a committee, consisting of Dr. F. B. Ives, Dr. L. A. Perce, Rev. Charles Pease, J. J. Hart and A. P. Hoffman to arrange for the gathering. The probable speakers will be H. C. Dillon, Esq., R. A. Hall, Esq., Dr. L. A. Perce, Rev. H. B. Gage, Rev. Frank L. Norton and C. E. Delno.

It is requested that the G.A.R. Post, Relief Corps, and Sons of Veterans, assemble at the City Hall at 9:30 a.m., Thursday, and march to the Tabernacle. The High School students will also attend in a body.

Business generally will be suspended.

There will be special memorial services at the Episcopal Church Thursday morning at 11 o'clock, conducted by Rev. Mr. Jacobs.

LONG BEACH BREVITIES.

The City Trustees Monday instructed the City Attorney to prepare a resolution, offering for sale the street-railway franchise, asked for by Charles R. Drake. The route of this franchise includes the entire length of Ocean Park avenue from Golden avenue on the west to the eastern boundary of the city limits. It also includes a part of Pine avenue, the main business thoroughfare, from the ocean front to Sixth street and American avenue, from the northern city limits to Ocean Park avenue. There are a number of cross streets embraced in the application.

On account of the death of the President, the Fraternal Brotherhood picnic which was to be held the 28th inst., has been indefinitely postponed.

George E. Pillsbury of Los Angeles, Miss H. Jelscher and Miss M. Burton of Pasadena are staying at the Park View Hotel.

Miss G. A. Miller of Fresno and Miss Melissa Ruble of Pasadena are at the Seaside Inn.

WHITTIER.

JOSEPH P. KING DEAD.

WHITTIER, Sept. 17.—[From The Times' Resident Correspondent.] Joseph P. King, son of N. H. King, died this morning at the family home on North Greenleaf avenue, after an illness of several months. He was a young man esteemed in the vicinity, and a trusted employé of the State school for four years, as captain of a company part of the time. The funeral services will be held at the local Catholic Church Thursday at 9 a.m., and interment will follow in Los Angeles.

Wait for it. Everybody will want a good portrait of McKinley. People of taste will want the best they can get—a picture that can be framed and hung up and kept. The Times has spared no pains to provide one of this kind—the very best obtainable—and will send it out next Sunday in a supplement. It will be perfectly free to every patron.

Miss Julia Winston and M. E. Flowers were guests of Mrs. John T. Gaffey, Sunday, at her home on Ocean avenue.

G. S. Holmes, Jr., left today for San Diego to visit friends.

Mr. and Mrs. Frederick T. Rindge, who has been spending several months in the East, are expected home the latter part of the week.

Ed G. Freeman and Harry Lee left today for a hunting trip in Ventura county.

J. F. Spalding of Kansas City has taken the cottage at No. 6 Kinney street.

Mrs. Dennison and family of Kansas City have recently arrived, and are occupying cottage No. 38 Kinney street.

M. H. Newmark, who has been spending the summer at No. 350 Ocean avenue, returned to Los Angeles today.

W. H. Nash and family, who have been spending a few weeks in Los Angeles, have reoccupied their cottage at No. 141 Ocean avenue.

E. O. Mueller is among recent arrivals from Los Angeles, and is occupying cottage No. 18 Hill street with his family.

LORDSBURG ANARCHIST "UP AGAINST IT."

COMMITTEE OF CITIZENS AFTER A RANK SOCIALIST.

Crank Who Made Queer Remarks After the Assassination of the President and Refuses to Explain Must Go, the People Say.

LORDSBURG, Sept. 17.—[From The Times' Resident Correspondent.] A citizens' committee has been formed here to deal with a man of anarchistic tendencies, who has made remarks which need explanation, and energetic action is looked for within the next twenty-four hours. E. C. Siebenthal, a teamster for the Lordsburg Lumber Company, and who is well known as a socialist of the rankest kind, is the object of investigation, and there are people who say openly and in a determined way, that he must go.

All sorts of rumors have been afloat regarding Siebenthal's utterances when the President was assassinated, one being that he said McKinley ought to have been shot long ago. The Times' correspondent was unable to find any one who heard the alleged remark, and therefore called upon Siebenthal, who denied that he expressed such a sentiment.

The only thing he said that any one could take exception to, he explained, was last week, when he remarked that "McKinley was in the hands of his enemies, while Czolgosz was in the hands of his friends."

Siebenthal declined to explain the remark. He said time will prove his words true, though it might take 100 years to prove it.

Siebenthal had heard that a committee of citizens was to wait upon him with a rail and a supply of tar and feathers, and, trembling from head to foot, holding to his wagon for support, he asked The Times' correspondent to call on the Sheriff and say that he (Siebenthal) placed himself in his hands and relied upon him for protection.

Under the circumstances this request was refused, and Siebenthal was advised to go to Buffalo on the first train and join Czolgosz and be with "his friends."

A special memorial service will be held in the Brethren Church Thursday morning at 11 o'clock, Rev. B. F. Schisler delivering the discourse.

Wait for it. Everybody will want a good portrait of McKinley. People of taste will want the best they can get—a picture that can be framed and hung up and kept. The Times has spared no pains to provide one of this kind—the very best obtainable—and will send it out next Sunday in a supplement. It will be perfectly free to every patron.

SAN LUIS OBISPO.

SHERIFF'S QUEER ACTION.

SAN LUIS OBISPO, Sept. 16.—[From The Times' Resident Correspondent.] Much indignation is expressed here over the action of Sheriff E. C. Ivins. Sunday evening Constable Cook, Policeman Munos and City Marshal Johnson arrested E. P. Rogers on a charge of disturbing the peace and also for drawing a pistol and threatening to kill Policeman Munos. Rogers was taken to the County Jail and Constable Cook asked the Sheriff to hold him until he could go to a justice's office and procure a warrant. Meantime, before Cook returned, the Sheriff released the prisoner and his action in so doing is deprecated by the people.

ANARCHISTIC LETTERS.

Last Wednesday County Clerk Whicher, County Treasurer Kelshaw, Postmaster Ballow, Benjamin Brooks, A. D. Wheeler and a few other prominent citizens subscribed to a fund and purchased a ring which they sent to A. P. Selpie in Marietta, O., to be worn by him on the hand with which he choked a man who expressed happiness over the shooting of the President. Today each of the gentlemen received a letter signed "1 of 160,000," which told them that they may expect to meet the same fate that befell the President for their eagerness to condemn anarchy. The letters have been turned over to the authorities, and the case will be carefully investigated.

SAN LUIS OBISPO BREVITIES.

Superior Judge Unangst will deliver the memorial address at the services to be held Thursday in honor of the departed President.

The Board of Trade today forwarded a display of the fruits of this county to be placed in the State Board of Trade rooms.

Wait for it. Everybody will want a good portrait of McKinley. People of taste will want the best they can get—a picture that can be framed and hung up and kept. The Times has spared no pains to provide one of this kind—the very best obtainable—and will send it out next Sunday in a supplement. It will be perfectly free to every patron.

SANTA MONICA.

ELECTRIC ROAD PLANS.

SANTA MONICA, Sept. 17.—[From The Times' Resident Correspondent.] The new time-table of the electric road went into effect today, and provides for a half-hour service up to 8:25 p.m., and from then on until the last car, which leavs Ocean Park Casino at 11:05 p.m., there will be one-hour intervals. It is expected, however, that the service will be increased to twenty minutes by December to handle the winter traffic.

Four new cars for the line, which were built in San Francisco, have arrived, and will be put in service soon. The company announces that the new line will be pushed rapidly, and will probably be ready for operation by January 1. The running time from the Fourth-street station, Los Angeles, to Hotel Arcadia will be about forty minutes, and five minutes less for the flyers.

When the Santa Fé right of way, owned by the electric company, is taken possession of, the Second-street track of the loop will probably be abandoned, also the Second and Hill-street freight depot, and the Santa Fé track will be made a part of a new loop. The railroad station will then be utilized by the electric line for a freight depot.

SANTA MONICA BREVITIES.

The committee of clergymen appointed at last night's mass meeting of citizens to arrange for suitable memorial services on Thursday, has not yet completed its labors, but announces that services will be held at the auditorium, to begin at 10 o'clock a.m.

The management announces that Hotel Arcadia will close tomorrow, and will not reopen until December 15. The intervening time will be devoted to putting the hotel in shape for the winter's business.

THE OIL FIELDS.

ONE WOMAN WHO GUARDS A SECRET.

LOCAL PRODUCERS' ASSOCIATION HAS TROUBLE OF ITS OWN.

That Contract With the Storage Company to be Amended—Wells of Sunset Improving—Troubles of Westlake Company—No Call Thursday.

Without having accomplished a single thing toward providing a means for marketing the oil of the home field, the called meeting of the Producers' Association adjourned last evening, and there will be another delay before the local "combine" takes up the cudgels in the interest of better prices.

The fight is not off—it was never on, so far as the "combine" is concerned, but the officers of that organization are still hopeful that it will be able to strike a blow for better prices.

The proposed contract with the Oil Storage and Transportation Company, which was to have become operative on the 1st inst., was shelved last evening, because certain members of the Producers' Oil Committee believed that under its terms the scope of the committee's authority was greatly limited. The committee wants to have more than the power to fix prices; it must have a say in disposing of the oil, or there will be nothing doing; so a new contract is to be drawn up as soon as possible with the committee as the third party.

Of course the drawing of the new contract will occasion considerable delay. Delays are dangerous, and have already proven very expensive to the local producers, who have been enrolled in the ranks of the so-called "combine."

In anticipation that the association would succeed in shoving prices close to a dollar, local oil advanced early this month to close to 75 cents. One of the best-informed oil men says that oil was marketed in the local field yesterday at 56 cents a barrel, and that should the association fail to get in the fight before the end of the present month, even lower prices may rule on or before October 1.

Local jobbers are taking advantage of the lack of coöperation in the ranks of the local producers, and are making hay while the demoralized condition of the market permits. One of the most successful is Mrs. E. A. Summers, who has already closed several large contracts and has others in sight. It is reported that one of her latest successes was a 75,000-barrel contract with a local railway company, the oil to be supplied during the coming year. She is the authority for the announcement that within the past ten days contracts have been closed with out-of-town consumers which will require the daily shipment of twenty-five carloads of oil.

Mrs. Summers admits that she is still doing business at the same old stand, and stated yesterday that she had other contracts in view. What price is paid for the oil supplied by this lady magnate is one of the secrets that one woman can keep, but it is said the price is satisfactory to both producer and consumer.

TROUBLES OF THE WESTLAKE.

Some Westlake stockholders are now figuring, and it is all because the officers of that company have levied an assessment of 2 per cent. a share on all outstanding stock.

The Westlake Oil Company wants money, and in order to meet obligations something like $10,000, it was decided to assess the holders of stock. Months ago the company was earning its stockholders monthly dividends, but when wells ceased to yield oil in former quantities, dividends were cut off and debts began to accumulate.

The company is making good progress with its deep well in the Baptist College district, and can now report that the drill has been dropped to a depth of 1080 feet. All the screw-pipe casing has been pulled, and 960 feet of drive pipe has been sent in so far.

The assessment will be delinquent October 15.

WELLS OF SUNSET IMPROVE.

Wells of the Sunset field have been showing very evident indications of improvement lately, some of the old wells making new records. Early this week the Monarch No. 1, which had first been sand-pumped, began flowing at the rate of 600 barrels, and continued uninterruptedly for several hours. The second well of the Occidental is flowing steadily, and the Golden West Company is also flowing about fifty barrels a day. The latter well is on section 12, 11, 24, where the company will soon drill another.

GAINING CONFIDENCE.

C. T. Tryon, superintendent of the Bolena, Hecla and Alva oil companies, who has just returned from a three months' visit to the East, is credited with the statement that the feeling toward California oil is growing better, and that eastern people are gaining confidence in the production of this State. "The gushers of Texas rather unarmed the people, and for a time they stood aloof from the purchase of California oil stocks," said he, "but now they have come to the conclusion that the permanent producing fields are to be those of California."

ON 'CHANGE.

ARIZONA GIANT SELLS.

Among the few stocks that found a market on the local board yesterday was Arizona Giant, one of the few mining stocks that have figured since trading in mining securities was allowed.

In detail the sales were as follows:

	Shares.	Price.
Uncle Sam	100	.03½
Whittier Consolidated	1,000	.02¾
Reed Crude	5,000	.23½
Arizona Giant	1,000	.30½
Total	7,100	$1,761.00

Closing bids and offers were: Aztec, $1.50 asked; Brea Cañon $3 bid, $4 asked; Central, 86 cents bid, 92 asked; Columbia, 25 cents bid, 32 asked; Continental, 55 cents asked; Fullerton Oil, 4 cents bid, 6 asked; Globe, 20 cents asked; Home of Fresno, $385 bid; Pacific Slope, 1½ cents bid, 2½ asked; Senator, 90 cents bid, $1.50 asked; Southern Consolidated, 1¼ cents bid, 2 asked; Uncle Sam, 3 cents bid, 5 asked; United Petroleum, $105 bid, $116 asked; Westlake, 4 cents bid, 8½ asked; Wilson, 10 cents asked.

For other securities the bids and offers were: Broadway Bank, $125 bid; Citizens, $131 bid; Farmers' and Merchants, $2800 asked; First National, $210 bid; Los Angeles National, $155 bid, $170 asked; Merchants' National, $164.50 bid; National Bank of California, $130 bid, $150 asked; Central Bank, $130 bid; Columbia Savings, $55 bid; German-American, $150 bid; State Bank and Trust, $97 bid; Union Savings, $125 bid; Title Insurance and Trust, preferred, $105 asked; Title Guarantee and Trust, preferred, $110 bid; Edison Electric, $65 bid, $70 asked; Los Angeles Brewery, $98 bid, $108 asked.

Bids and offers for mining securities were: South Bisbee Copper, 18 cents bid, 25 asked; Black Hills Copper, 10 cents asked; Mingus Mountain, 14 cents asked; Butte Lode, 8 cents bid, 12 asked.

WILL CLOSE THURSDAY.

The local Stock Exchange will be closed Thursday. On Friday a general meeting of the membership will be held for the purpose of electing a member of the governing board to fill the vacancy caused by the resignation of E. K. Foster.

SAN FRANCISCO MARKET.

[BY THE NEW ASSOCIATED PRESS—P.M.]

SAN FRANCISCO, Sept. 17.—At the morning session of the Oil Stock Exchange sales were made at the following prices:

Tanford	122.00	Peerless	5.25
Petroleum	.00	Monarch	.23
Monte Cristo	1.75	Wolverine	.65
Sterling	1.40	Occidental	.50
Independence	.13	Oil City	.28
Independence	.11		

Official closing figures were:

Occidental	.48	Junction	.11
California Stand.	.23	Junction	.10
Hanford	122.00	Monarch	.23

EVENTS IN SOCIETY.

Shaw-West.

The First Congregational Church was the scene of a pretty wedding last evening, when Miss Fern Eva West, the daughter of Mr. and Mrs. Henry S. West of No. 961 Ingraham place, was united in marriage to Hartley Shaw, the son of Judge and Mrs. Lucien Shaw of this city. The ceremony, which took place at 8 o'clock, was performed by Rev. Warren F. Day, D.D., and was witnessed by nearly four hundred guests.

The decorations, which were in asparagus plumosus, smilax and papyrus, were massed in the front of the pulpit and platform, and were very effective. As the opening notes of the Lohengrin march were played by Prof. Skeele, the bridal party entered, and advanced toward the altar. Two of the groomsmen, Percy Thompson and H. B. Tebbetts, were followed by Miss Jennie Jones, the maid of honor, and Miss Maude Little, Miss Adelia Brooks and Miss Sue Barnwell, who attended the bride. Miss Jones and Miss Little were gowned in pink organdie, and carried pink carnations, while Miss Brooks and Miss Barnwell were attired in white organdie and bore bouquets of white flowers. They were followed by the bride, who entered alone, and who wore a dainty cream peau de soie dress, cut en train, which was partly hidden by the folds of a misty tulle veil. The party was met at the altar by the groom, who was accompanied by Don Porter of Pasadena, who acted as best man, and Paul Brown. At the close of the service Mendelssohn's triumphal bridal march was rendered. The ushers were Messrs. G. Ray Horton, Clifford Hand, E. M. Harwood and A. S. Haneman.

After the ceremony a reception was tendered Mr. and Mrs. Shaw, at the home of Judge and Mrs. Shaw on Maple avenue. The parlors were decorated in green and white, the drawing-room was dainty with flowers of brighter hue, and pink carnations and knots of ribbon of the same color holding up the dining room, where refreshments were served. The hall was relieved with stands of papyrus. The receiving party, composed of the bride and groom, Mr. and Mrs. West, and Judge and Mrs. Shaw, welcomed over one hundred guests, who came to wish the young people happiness and success.

A musicale was rendered by Mrs. Alice Blodgett, Miss Helen Brooks, Miss Edna McIntyre, Miss Helen Day, Paul Brown and Harry Parker. Punch was served on the veranda during the evening, Mrs. Howard Longley presiding, assisted by Miss Day.

Mr. Shaw is well known as one of our younger Los Angeles lawyers, while the bride is a graduate of the City High School, and also of the State University. Their many friends will be glad to welcome them on their return to this city, where they will be at home soon after October 15. Mr. and Mrs. Shaw will spend the next few weeks at Santa Monica.

Beside those already mentioned, the guests who were present at the reception were: Mr. and Mrs. L. R. Garrett, Mr. and Mrs. Harry Lee Martin, Mr. and Mrs. T. W. Robinson, Mr. and Mrs. R. G. Curran, Mr and Mrs. R. G. Van Cleve, Mr. and Mrs. William A. Brooks and family, Mr. and Mrs. O. V. Rice and family, Mr. and Mrs. C. E. Richards and family, Mr. and Mrs. Warren F. Day, Mr. and Mrs. William Horace Day, Mr. and Mrs. H. E. Smith and daughter, Mr. and Mrs. E. R. W. Frost, Mr. and Mrs. G. J. Mosbaugh of Santa Ana, Mr. and Mrs. J. H. Rankin of Santa Ana, Mr. and Mrs. R. E. Hewitt, Mr. and Mrs. A. A. Allen, Mr. and Mrs. Charles Hughes of Pasadena, Mr. and Mrs. J. L. Tucker, Mr. and Mrs. W. H. Holland, Mr. and Mrs. T. H. Haneman, Dr. and Mrs. E. R. Smith, Mr. and Mrs. A. L. Hawes, Mr. and Mrs. Moore, Mr. and Mrs. Watters, Mr. and Mrs. J. P Hirschler, Mr and Mrs Hart, Mr. and Mrs. W. F. Lloyd, Mrs. E. C. Bridenstine; the Misses Reynolds, Murphy, S. Kofstadt, Balch, Mitchell, Susie Hewitt, Edna Hughes, Margaret Hutton, Jean Case, Kathrina Frost, Kate Mauson, Minnie Hoy, Faith Hildreth, Lottie E. Palmer of Santa Ana, Jessie McGraw, Isabel Godin, Bertha Hartshorn, Grace Maile, Lucile Bristor, Bertha Morris; Messrs. Harry Palmer, A. P. Thompson, Horace King, George Hamilton, Martin Henry, D. H. McCartney, Arthur Godin, Hon. John D. Pope.

Birthday Party.

Mrs. L. W. Stanley of No. 819 Westlake avenue entertained a few friends last evening at a dinner party, given in honor of her daughter, Dorothy's, fifth birthday. The dining table was brightened with scarlet carnations, the beautiful bouquet that formed the centerpiece being a gift from a young friend, an animal pie formed an attractive side dish, and the traditional birthday cake bore proudly its burden of candles five. Each lady present was the recipient of a dainty photograph of Miss Dorothy, while the gentlemen received favors that were mirth-provoking, as well as useful. After dinner the young hostess entertained her guests with views from a large magic lantern, which was one of her birthday gifts. Those present were Mr. and Mrs. J. K. Wilson, Master Weston Wilson, Mr. and Mrs. T. L. Ely, Mr. and Mrs. Chester W. Thompson, Miss Dorothy Thompson, Mrs. Alexander, and Mrs. R. E. Dutcher.

Sorority Meeting.

The D. I. X. Sorority held the first business session of the school year Tuesday afternoon, meeting with Miss Elsie Laux at her home on Bixel street. Light refreshments were served at the close of the afternoon. Those present were the Misses Frances Coulter, Ines Moore, Pansy Whittaker, Dolly Moore, Alice Harpham, Blanche Donnell, Lucy Howell, Cynthia Fay, Edith Campbell, Pauline Botts, Bonnye Anderson, Elsie Kimball, Ruby Kimball, Juliette Phelps, Beatrice Gavagan, Marie Gavagan, Ada Dryden, Leola Allen, Lina Johnson, Reba Cole and Miss Clara Badgely of San Diego, who is a member of the sorority in that city.

For Miss Sherwood.

Mr. and Mrs. A. Sherwood of Lovelace avenue gave a delightful reception last evening in honor of their daughter, Miss Alice, who will leave soon for a visit of several months in Riverside. There were about twenty-five guests present, who were entertained with games and dancing, and a musical programme, which was rendered by Miss Lillie Rector, Miss Saultus, Miss Bessie Hayward; Messrs. Whattell, Leach, Jack Durham, Convoy, and Euberhagen. The occasion formed a happy climax to a series of gatherings that have taken place this summer at Catalina, where all spent their vacation. At the close of the evening light refreshments were served. The rooms were prettily decorated with roses and potted plants.

NOTES AND PERSONALS.

Isidore Gotthelf, formerly of Los Angeles, now of New York, announces his engagement to Miss Hannah Minzenheimer of the latter city.

W. F. Arend has returned to the city, after several enjoyable months spent at Catalina. He is accompanied by E. C. Kammermeyer and C. H. Porter.

Miss Lucia Forest, the talented young harpest, who is now playing first harp at the Orpheum in La Vallee Trio, and whose home is in Brooklyn, N. Y., is well known in this city, where she formerly resided. During her present engagement here she is the guest of relatives at No. 757 Alvarado street.

E. R. Young, for several years principal of one of our city schools, will leave tomorrow to complete his course in the law college at Ann Arbor, Mich.

Among the "future events" of general importance are announced, a dance to be given by the Terpsichore Club, October 1, at Kramer's, the Sangerfest, to be held October 20 and 21 in Turner Hall, and a party, to be given by the Tuesday Evening Club, November 12.

Mr. and Mrs. Hugh Glassell will leave on the Owl this evening for San Francisco where they will spend a couple of weeks with Mrs. Glassell's mother.

Mrs. G. L. Lamberton of Bonnie Brae street has returned from Europe.

The Misses Mattie and Annie Adams have returned from a four months' visit to Memphis, Tenn., and Richmond, Va., and are at home at No. 420 Park View avenue.

Miss Stella Schmidt left yesterday for an extended eastern trip. She will visit Chicago, Oak Park and Rockford, Ill.; Detroit and Ann Arbor, Mich.

The ladies of the Catholic settlement are arranging to give a dance at Kramer's September 25.

The Philolethea Club has adopted resolutions on the death of President McKinley, and in respect of his memory have voted to give no dance during September, postponing the one already announced to some future date.

The Retail Grocerymen's Association will give a dance in Blanchard's Hall October 16.

MELLIN'S FOOD

Without doubt the food used in infancy has a large influence on after years in a child's life.

If the food given is of the proper character the infant builds up a strong, rugged constitution that resists disease and produces healthy, happy childhood.

Healthy babies like those shown in our book cannot be raised on a poor or improper food. Their smiling, happy, healthy faces will convince you of the merits of Mellin's Food without another word on our part.

Send for our book, "Mellin's Food Babies." It is free.

MELLIN'S FOOD COMPANY, BOSTON, MASS.

SANTAL MIDY CAPSULES

Superior to Copaiba, Cubebs and Injections.

Pears'

IS THE PUREST AND BEST TOILET SOAP IN ALL THE WORLD.

ONE BOTTLE CURES McBurney's Kidney and Bladder Cure

Is a positive cure for RHEUMATISM.

One dose relieves. One bottle cures. Send me to W. F. McBurney, 418 S. Spring St., Los Angeles, Cal., for five days' treatment. Express prepaid. Druggists.

Berlin Dye Works

—CLEANERS AND DYERS—

342 S. BROADWAY. Tel. M.

Steel Stoves and Ranges

Nothing equals ours for cooking. Low prices prevail.

HENRY GUYOT, 414 S. Spring.

LINES OF TRAVEL.

TIME CARD—SANTA FE ROUTE.

Southern California Railway, La Grande Station, foot of Second street.

Overland Express.—Leave 7:35 p.m. daily. Arrives 6:30 a.m. daily.

Easter's Express—Leaves 7:00 a.m. daily. Arrives 7:00 a.m. daily.

San Bernardino, via Pasadena.—Leave for, 7:00 a.m., 1:20 p.m., 4:30 p.m. Arrive from, 7:35 a.m., 10:40 a.m., 5:20 p.m.

San Bernardino, via Orange—Leave for, 7:35 a.m., 3:45 p.m. Arrive from, 10:30 a.m., 5:35 p.m.

Redlands, via Pasadena.—Leave for, 7:00 a.m. Arrive from, 5:20 p.m. Arrive from, 10:40 a.m.

Redlands, via Orange—Leave for, 7:35 a.m. Arrive from, 5:35 p.m.

Riverside, via Pasadena.—Leave for, 7:00 a.m. Arrive from, 10:40 a.m., 5:20 p.m.

Riverside, via Orange.—Leave for, 7:35 a.m., 3:45 p.m.

THE CITY IN BRIEF.

AT THE THEATERS.

BURBANK—The Masqueraders.
ORPHEUM—Vaudeville.

NEWS AND BUSINESS.

Trustees Meet.

The trustees of Pomona College held their regular monthly meeting yesterday afternoon at the Van Nuys Broadway.

Postoffice Tomorrow.

Tomorrow the postoffice will be open from 8 to 10 o'clock in the morning, and the mail carriers will make one forenoon delivery.

Mollie Let Go.

Mollie Rollins, the woman who was alleged to have robbed Ed Kinsey, was discharged from custody, the case being dismissed without a trial.

Dazed Wanderer.

E. C. Lander, a middle-aged man of respectable appearance, was found wandering about the street yesterday in a dazed condition and was taken to the Receiving Hospital for treatment.

New Land Company.

The Fillmore Land and Stock Company, a newly organized Ventura county concern of which J. W. Burson of Fillmore is president, held a business meeting yesterday at the Ramona.

Sixty Days to Serve.

Charles Brown, who stole and sold a package of goods that had been delivered by the Broadway Department Store to one of its customers, was tried in the Police Court yesterday on a charge of petty larceny. He was found guilty and sentenced to pay a fine of $100 or serve sixty days in jail.

Louder Than Ever.

A drummer for an Eastern furnishing house, who dropped into the Hollenbeck yesterday, said: "Those of the public who are always victims of 'the latest thing' in dress will look like a minstrel show this winter. Shirts and neckties will be ten per cent. louder than in any season yet." Will the limit ever be reached?

Nelson Held Over.

F. B. Nelson, the shorthand reporter who is alleged to have forged the name of J. A. Anderson, Esq., to two checks for $10 each, was examined in the Police Court yesterday on charges of forgery, being held over for trial in the Superior Court in both cases. The bond in one case was fixed at $2000 and in the other at $1000.

Ex-Mayor Bryson Improving.

Ex-Mayor John Bryson, who has been confined to his bed at his home on South Bonnie Brae street for several days, was reported very much improved last evening, and is now believed to be well on the road to recovery. Mr. Bryson was threatened with pneumonia, and it was only after a hard battle against the dreaded disease that he was able to escape its clutches.

Picnic Postponed.

A meeting of the Picnic Committee of the Fraternal Brotherhood was held in Blanchard Hall Monday evening. O. T. Fellows of Pasadena presided, and F. M. McDaniels acted as secretary pro tem. In view of the general mourning for the dead President, it was decided to postpone the big picnic from September 28 to about May 1 of next year. Long Beach was to have been the scene of the festivities, and 8000 people were expected to attend.

Minister to Ecuador.

Gen. Archibald J. Sampson, United States Minister to Ecuador, is making a visit here prior to continuing on to his post at Quito, which he expects to reach in November. He speaks of Ecuador as a country most friendly to the United States, but little advanced in comparison with the rest of the world. The first railroad to connect the capital with the seaboard has just been begun, under the charge of an American engineer. It will be 315 miles long, rising 10,000 feet in that distance, and will cost $18,000,000. Hitherto all freight has been brought to the coast of Quito, a city of 80,000 people, on the backs of carriers. The railroad will greatly advance the commerce of the country, tapping, as it does, one of the greatest cacao and rubber regions of the world. Gen. Sampson believes it will also open a market for California canned fruits, as they can be shipped to the interior so much more cheaply. When Gen. Sampson returned from Ecuador some months ago he was the bearer of a formal complimentary message from President Eloy Alfaro to President McKinley, which he delivered in person.

Beautiful New Bank.

Work will immediately be commenced on another substantial bank improvement on South Spring street. The Union Bank of Savings will be remodeled and enlarged within, and a massive stone entrance and elaborate vestibule will be installed in front. The small office adjoining the present entrance on the north will be removed, and the whole thrown into a grand approach, between Ionic columns of Utah light sandstone. The columns will be twenty-two inches in diameter and sixteen feet high. The vestibule walls will be of the finest grade of rubio marble from Vermont, and in the rear of the vestibule the entire front of the bank will be of plate-glass incased in marble. An elaborate twenty-three-foot stone arch, cut in panels, will span the frontage. Above will be an engraved stone entablature. Architect Parkinson, who has charge of the work, made the statement yesterday that this will be the most impressive bank entrance in Southern California, and after the new heavy bronze doors have been set, the interior retiled, and the fixtures and conveniences entirely remodeled, the banking room will be one of the handsomest on the coast. It will require fifty days to complete the work.

BREVITIES.

The following services will be held on Thursday next at St. Paul's Pro-Cathedral, Olive street between Fifth and Sixth streets, the Rev. J. J. Wilkins, D.D., dean and rector: Memorial celebration of the holy communion, 7:30 a.m.; memorial service, in which all the clergy and parishes of the city will unite, 10 a.m. This service will consist of proper lessons and prayers, of hymns which the late President loved, and of addresses, on invitation of the dean, by the Venerable Archdeacon Trew and the Rev. Mr. Tayler.

Miss E. C. Collins returned yesterday from New York, where she has been spending the past month purchasing fall and winter millinery and attending the openings of the leading New York importers. Accompanying Miss Collins is a well-known Fifth-avenue trimmer, who will have charge of her workroom during the coming season.

Send donations of cast-off clothing, furniture or food supplies to the Good Samaritan department of the Bethlehem Institutional Church, Vignes and Ducommun street, or telephone John 28, and wagon will call. Office hours during summer months 11 to 12 daily.

A portrait of McKinley, similar in size and style and excellence to the famous Tonnesen art pictures, will be issued by The Times, as a supplement, next Sunday, the 22d inst. This is a portrait that will do to frame and keep and treasure. It is fine.

Patrons of The Times visiting Idyllwild and Strawberry Valley on a vacation can make arrangements for The Times to follow them with Dr. L. A. Wright of San Jacinto. The Times will be delivered in the valley on the day of publication.

For time of arrival and departure of Santa Fé trains see "Time Card" in today's Times.

WHITE MEMORIAL.

Artists Asked to Submit Models and Bids for a Bronze Statue, With Bas Relief.

A meeting of the Executive Committee of the Stephen M. White Memorial Fund was held in the Mayor's office at the City Hall yesterday afternoon. In the absence of the chairman, Mayor Snyder, the committee chose F. W. Braun to preside. There were also present A. B. Cass, I. B. Dockweiler, John F. Francis, Joseph Scott and M. H. Newmark.

R. F. Del Valle, Joseph Scott and Isidore B. Dockweiler were appointed a committee to secure the dedication by the Board of Supervisors of a circular plot of ground in front of the Broadway entrance to the Courthouse. Upon this plot it is intended to erect the memorial statue to the dead Senator. The committee is also to arrange with the Supervisors for a declaration regarding perpetual maintenance.

The following resolution was adopted:

"Resolved, that the secretary of the committee be and he is hereby authorized and directed to request leading artists to submit models and bids for a bronze statue (American standard) of the late Stephen M. White, to be set on either granite or marble base, free from stains, black splotches or defects of any kind whatsoever. The committee will be inclined to favor California granite or marble, all other things being equal.

"All artists are to submit with their bids, complete models, plans and specifications. The statue and base is to be set up complete for $17,500. The base is to be provided with four bas-reliefs, the subjects of which are to be provided by the committee. No premium or compensation is to be given or paid for any plans and specifications, models or designs. The committee retains the right to reject any and all bids.

"The successful bidder is to furnish satisfactory bond, guaranteeing the satisfactory performance of all work. Details as to location of the statue will be furnished by the secretary."

Since July 4 the following additional subscriptions have been received:

N.S.G.W.	$ 11.00
Young Men's Institute through Grand Treasurer William T. Argelles	232.00
Hon. A. T. Currier, Spadra	10.00
Hon. R. N. Andrews, Pomona	5.00
J. V. Hannon, Pomona	5.00
George A. Carter, Pomona	5.00
C. L. Northcroft, Pomona	5.00
Rev. P. J. Fisher, Pomona	5.00
F. W. Balfour, Pomona	2.50
J. D. Loop, Pomona	1.00
W. S. Newton, Pomona	1.00
Eldorado Parlor, N.S.G.W.	5.00
Hon. Max Popper, San Francisco	25.00
Through Hon. William P. Lawler, chairman of San Francisco; Committee of San Francisco; Thomas I. Bergin, San Francisco	100.00
Arthur Rodgers, San Francisco	50.00
Benj. Healy, San Francisco	20.00
Dr. M. Herzstein	20.00
Hon. Tirey L. Ford	5.00
Ad. Moore, Jr.	5.00
Total	$ 412.50
Grand Total	$19,236.05

MARRIAGE LICENSES

The following marriage licenses were issued yesterday from the office of the County Clerk:

James Edmondson, aged 27, a native of England, and Emma L. Bristol, aged 24, a native of California; both residents of Pasadena.

Clifford C. Carpenter, aged 28, a native of New York, and Louise Chambers, aged 32, a native of England; both residents of Los Angeles.

Hartley Shaw, aged 27, a native of Indiana, and Fern Eva West, aged 23, a native of Iowa; both residents of Los Angeles.

Herbert F. Balding, aged 22, a native of California and a resident of Glendale, and Grace May Jordan, aged 18, a native of Kansas and a resident of Covina.

Peter Sirana, aged 23, a native of Spain, and Lizzie Usher, aged 15, a native of Nebraska; both residents of Los Angeles.

William F. Sonnenburg, aged 21, a native of Illinois, and Lillian T. Ford, aged 18, a native of Illinois; both residents of Los Angeles.

Simeon Dock, aged 40, a native of Belgium, and Nina Kirkpatrick, aged 35, a native of Illinois; both residents of Los Angeles.

Gustavus A. White, aged 46, a native of Mississippi, and Caroline D. Sedentopf, aged 27, a native of Minnesota; both residents of Downey.

James G. McMeekin, aged 25, a native of England, and Jennie E. Call, aged 20, a native of Missouri; both residents of Los Angeles.

Ormiston J. Gonzalez, aged 24, a native of California, and Maude M. Van Nest, aged 18, a native of Kansas; both residents of Los Angeles.

Hans Lewison, aged 26, a native of Denmark, and Ida Ackerman, aged 29, a native of Iowa; both residents of Los Angeles.

Frank F. Bartlett, aged 24, a native of California, and Anna M. Bell Mead, aged 23, a native of Missouri; both residents of Los Angeles.

Newton M. Argabrite, aged 21, a native of West Virginia and a resident of Ashland, Ky., and Francenia Wilde, aged 21, a native of Illinois and a resident of Pasadena.

Frank L. Norton, M.D., aged 32, a native of Illinois, and Ethel G. Leonard, aged 24, a native of New York; both residents of Los Angeles.

Joseph C. Armstrong, aged 24, a native of Utah, and Maude Miller, aged 18, a native of California; both residents of Los Angeles.

Bert O. Sterner, aged 22, a native of Iowa, and Pearl Haskell, aged 18, a native of Kansas; both residents of Los Angeles.

DEATH RECORD.

LAUTH—September 16, Rev. M. A. Lauth of Chicago, aged 70 years.

Funeral Wednesday, September 18, at 8 a.m., from St. Joseph's Catholic Church, Santee street. Interment New Calvary Cemetery.

CRITES—In this city, September 17, 1901, Phillip E. Crites, a native of Missouri, aged 23 years.

Funeral will take place Wednesday, September 18, from the residence of his father, No. 154 South Rio street, at 2 p.m. Friends invited. Interment Evergreen Cemetery.

Attention, Stanton Post, G.A.R.

All comrades of Stanton Post, G.A.R., are requested to meet at their post room, No. 139 West Fifth street, Thursday, September 19, at 1 p.m., to attend the funeral services of our late comrade, President McKinley, to be held at Hazard's Pavilion at 2 p.m. All visiting comrades are invited to join the post.

D. W. FIELD, Commander.
J. M. Guinn, Adjutant.

WE, the undersigned, wish to extend thanks to the many friends who so kindly remembered us in our late bereavement.

MRS. CHARLES C. MAAG,
MRS. CASPER MAAG,
J. H. MAAG,
P. F. MAAG,
MRS. HENRY BOEDER.

All members of Orange Grove Lodge, A.O. U. W. are requested to meet at Stowell Block Thursday morning, for the purpose of taking part in memorial services and procession in memory of our late President. By order of G. Peebles, N.W., and G. W. Barnes, Recorder.

Los Angeles Transfer Co.

Will check baggage at your residence to any point. Office 457 S. Spring. Tel. M. 43, or 38.

The Lady Undertaker.

Mrs. M. H. Connell, with Orr & Hines Co., is the only lady undertaker practicing in Los Angeles. No extra charge. Tel. M. 43.

Watches Cleaned 75¢

No machinery will run if it is dirty—neither will a watch. We guarantee all watch repairs.

New Main Spring 50c.
New Case Spring 50c.
New Roller Jewel 50c.

Geneva Watch and Optical Co. 205 South Broadway.
Closed tomorrow—all day.

Try Our...
PEERLESS BRAND
Of Port Wine. It's pure, old and wholesome.
75c, $1.00 and up, Per Gal.
SO. CALIFORNIA WINE CO.,
229 W. FOURTH STREET.
PHONE M 282.

L. Magnin & Co.
251 South Broadway
STORE CLOSES TOMORROW.

UNDERMUSLINS

"So satisfactory," said one woman who likes Magnin's muslin wear better than what she makes herself. So durably made, so liberally cut, so daintily trimmed. Twice as much wear in them as in the ordinary muslin garment. Drawers, 45c, 65c, 95c up. Skirts, $1.25, $1.50, $1.75 up.

FOUNTAIN PENS

Ask to see the—
WATERMAN IDEAL FOUNTAIN PEN
with a falcon-shaped nib. It is entirely new. We have it as well as a full line of Waterman, Swan, and other fountain pens.
Sanborn, Vail & Co
357 S. BROADWAY.

Maker to the Wearer Direct...
W. L. Cummings Foot-Form Shoes
Swell Fall Shoes.
Expect the best here and you will not be disappointed. We are proud of our ability to show you the best shoes made in the world.
Foot-Form, $5 to $7
So-e-Z, $3.50
So Easy to the Foot.
Fourth and Broadway

25c Most severe headache any one ever had can be cured with Magic Headache Tablets. Price 25c a box.
BOSWELL & NOYES, THIRD AND BROADWAY.

Rupture
Can be Cured
BY
PROF. FANDREY
642 S. Main St.

Laux's Kumyss...
For Stomach Troubles.
121 SOUTH BROADWAY.

TENTS AND AWNINGS.
PRICES TO SUIT ALL.
J. H. MASTERS, 136 South Main St

Scientific Optician
EXAMINATION FREE. O. L. Wuerker 239 S. Spring.

September LINEN SALE

A. Hamburger & Sons
SAFEST PLACE TO TRADE

Damasks and Napkins

The September Linen Sale offers you unparalleled opportunities to procure fine table linens for less than they are usually sold at. We told you Sunday about some of these special values. A good story bears repeating. There is money-saving in every line of this one. You will thank us for this linen sale. Our achievement in school-book selling is still fresh in your mind. We undersell in every line of goods.

The Largest Stock in the West.

Our assortment of table linens and of all other linen things is the largest in the West. We bought especially for this sale. We bought more linens than for any previous sale. We are selling at lower prices than ever before.

All of these facts prove the supremacy of the Hamburger store. As in books and linens, so in everything else.

Our prices are sometimes approached, but other stores can never catch up with their rapid attractions and diminishings.

The following are all exceptionally good values:

Bleached Table Damask

Snow white damask in neat designs, 58 inches wide, heavy quality	19c
Pure white damask, good widths, for restaurant use	33c
Good weight and width German linen damask, nice patterns	44c
Full bleached German linen damask, large and small patterns	48c
Pure white German linen, made of good round thread, 66 inches wide	59c
Pure Irish linen damask, good quality and width, at	69c
German and Irish damask, full width, soft finish, very pretty	74c
German linen, made of even thread, glossy finish, good to wear	89c
Good assortment 2-yd. linen in floral and conventional designs	98c
pure white German linen, 2 yards wide, satisfactory quality	$1.15
Pure Irish linen in latest patterns, smooth finish, bleached	$1.25
2-yard Irish linen in pure white, good assortment of patterns	$1.49

Table Covers

2 yd. Turkey red and white, red and green, red and blue cloth	69c
2¼ yd. cloths, red and white plaid centers, black and red border	75c
Fancy colored cloths, 2½ yards long and fringed all around	89c
Fancy colored covers 90 inches long, fast colors and assorted patterns	98c
Heavy yarn cream cloths 84 inches square; pure Irish linen	$1.25
Bleached cloths with red and blue borders, fringed all around, 2x2¼ yds.	$1.50
2¼ yards oil boiled Turkey red and green German covers, combed fringe	$1.69
2 yard mercerized finish, yellow cerise, pink and cardinal, fringed	$2.24
Mercerized covers in yellow, blue and cardinal with white, 2¼ yards	$2.79

Bleached Napkins

Good sized bleached napkins, good wearing quality, per doz	59c
Large size dinner napkins, pure white, neat patterns	98c
Good quality full bleached napkins ordinary size	$1.25
Dinner napkins in up-to-date patterns, glossy finish, per doz	$1.39
German and Irish linen napkins which will give good satisfaction	$1.50
Full size, soft finish napkins, special patterns at	$1.69
Extra size German linen napkins, fine and strong, crisp finish	$1.98
Nice line of soft finished napkins, made of good firm thread, at	$2.25
Full bleached German linen napkins extra good, at per dozen	$2.39
Full size linen dinner napkins, good assortment of patterns	$2.50
Napkins that are all right in size and quality speak for themselves	$2.75
Fine heavy napkins made of good round thread, very satisfactory at	$2.98
Irish linen napkins made of fine even thread, wear well, look well	$3.15
Irish and German linen dinner napkins, large size, new patterns	$3.49
¾ size beautiful dinner napkins, finish and quality made for wear	$3.95

Red Table Damask

58 inch fast color Turkey red and white damask	19c
Turkey red and white damask, usual width; fast color	25c
58 inch damask in stripes and floral patterns. Fast color	35c
70 inch red and white and blue and white damask	39c
Old fashioned German linen. Oil boiled red and white. Serviceable	50c
60 inch red and white damask. Made of very heavy thread	85c

Damask Cloths

Heavy double warp damask cloths, 1¼ yards long	$1.50
Cream damask cloths, 2¼ yards by 60 inches	$1.75
Silver bleached damask cloths, 2¼ yards long, assorted patterns	$1.98
Irish linen pattern cloths, 2 yards long, floral patterns	$2.34
Bleached linen damask cloths, 2¼ yards long, extra wide	$2.48
Irish linen damask cloths, 2¼ yards long, floral and vine effects	$2.98
3 yards bleached German linen damask cloths, floral and leaf patterns	$2.95
Fine linen pattern cloths, 2¼ yards long, handsome patterns, bleached	$3.49
Satin finished bleached linen cloths, 3 yards long, choice patterns	$3.98
Irish linen pattern cloths, 2¼ yards square, open borders, rich patterns	$4.46
2¼ yards German linen cloths, one of our choice patterns, at	$5.00

Squares and Table Tops

Bulgarian linen squares, 18x18 inches, pink and blue border	25c
White hemstitched linen squares, 18x18 inches, to be embroidered	45c
Fancy table tops, 36x36 inches, red and gold, red and white, red and blue	59c
White linen damask table tops, hemstitched, assorted patterns	50c
Plain white linen table tops, hemstitched, 3 rows of drawn work	56c
24-inch hemstitched linen squares, 1¼ inch hem; each	75c
White linen damask table tops, 21x21 inch, German make, assorted patterns	85c
Bulgarian linen squares, 20x20 inches, blue, pink and salmon borders	98c
36 inch bleached linen damask table tops, hemstitched floral patterns	$1.25

Cream Table Damask

Cream damask 58 inches wide, floral and broken dice patterns, per yard	
Good cream damask, 58 inches wide, coarse and durable	
Half bleached linen 68 inches wide, Irish make, per yard	
Irish table damask in pretty patterns, medium widths	
70 inch cream damask, leaf and floral patterns, per yard	
Cream damask, 2 yards wide, pure flax, good patterns	
Heavy cream damask 2 yards wide, good looking and long wearing	
72 inch cream damask of good quality, hemstitched borders	
Extra quality cream damask, handsome floral patterns, etc	
72 inch cream damask, good pattern, heavy twisted thread	
72 inch cream damask, satin finish, hemstitched or plain	
Extra quality cream damask in pretty patterns, per yard	
Cream damask, 72 inches wide, in our prettiest and best patterns	

Restaurant Napkins

Red and blue barred doilies. Fringed all around; per doz	
Barred doilies, fringed all around. All linen, good size, per doz	
Bleached napkins. Good size and nice finish. Per doz	
Full size barred or plain doilies. All linen, fringed	
All linen napkins of good size. Red borders. Per doz	
Loom disc cream or half bleached restaurant napkins. Wear well. Red border French napkins. All linen, smooth finish, good size	
Large size napkins in loom disc pattern. Red borders	

Handsome Dinner Sets Reduced.

The Great $30,000 Reduction Sale of Crockery and Glassware Continues.

We call your attention to the special reductions in dinner sets. These are all in handsome patterns and desirable shapes.

'Tis seldom that standard qualities of dinner ware are reduced in price. If you have dinner ware to buy "do it now,"

100-piece white semi-porcelains dinner sets of a quality sold in other stores at $7.50; new shapes and guaranteed quality; sale price	$5.98
56-piece dinner set, same as above, $3.98	
100-piece richly decorated Austrian china dinner sets; new shapes and decoration; were $25; reduced to	$18.00
134 piece dinner set of a beautiful rich flow. decorations traced throughout with gold, originally priced at $18.00; now	$11.98
100-piece Austrian china dinner set, this and fine as French china and decorated equal to any $25.00 French set; while they last	$21.50
50-piece dinner sets in a fine quality of semi-porcelain, decorated in gold and colored floral patterns; usually sold for $7.50; sale price	$4.98
100-piece decorated dinner sets of the finest quality English porcelain; fine floral decorations and trimmed with gold; reduced from $12.50 to	$8.98
Full 100-piece dinner sets with pink or blue decorations; sets to sell regularly at $10; sale price	
Five 100-piece German china sets with good floral decorations; have a piece or two slightly missing, but are not hurt for use; for this reason we reduce the price from $22.50 to	

Store closed all day Thursday in honor of the nation's dead

IRON BEDS
Finished in white, blue, green, olive, maroon and turkey red—$8.50, $10 and $12.50; the best value for the money. All-wool Ingrain Carpets 60c yd; Rugs, rich patterns, $1 up.
I. T. Martin, Furniture and Carpet House
331-3-5-S. Spring St. Wheel Chairs sold or rented

Old Sol can cook eggs in the sand—why not let him heat your water for the bath? Use economy—stop fuel expense. Heaters give all the comforts of home. Climax Solar Water Heater, 334 S. Broadway.

SELF-RAISING
B. B. Buckwheat

A Common Cause of Sickness.
When the liver is sluggish and inactive the stomach will not digest food, and constipation, headaches and a general state of ill health results. In this condition use nothing but Wills' English Pills. They regulate the stomach and give vital force and energy; they drive away drowsiness, tired feelings and all troubles caused by an inactive liver.

ALLEN is Closing Out entire stock of Furniture and Carpets.
345-347 S. Spring St.

SEE our Featherweight Trunks and Traveling Bags. D. D. WHITNEY & SONS, 345 South Spring Street.

BEAUTIFUL UP-TO-DATE
OXFORDS
In Tan and Black for Women, at
$3.50
L. W. GODIN, Mgr. 137 S. SPRING STREET.

RATTAN TRUNKS.
Lightest and strongest. Best trunks at moderate prices. Repairing a specialty.
J. C. CUNNINGHAM, 322 South Main. Telephone M. 819

AUCTION!
2 P. M. TODAY.
Positively the Last Week.

THE GIGANTIC SALE OF
Oriental Rugs
Carpets, Portieres, etc., will continue this afternoon at the Art Rooms,
330 SOUTH BROADWAY.
By order of Mr. Babayan, this sale will be without reserve.
The IMPERIAL PERSIAN XXX RUG CO. XXX
LIMBROCK & MILLS, Auctioneers.

What People Want!

FINE GOODS in all latest patterns, best of work and perfect fit for the least money. That's our aim. Furs remodeled at one-third, and taken care of until wanted; that's what we Eastern people have done and do.
218 W. Fourth St. Up Stairs. M. H. Robinson, Ladies' Gents Tailoring and Fur House

Cleaver's Laundry
the latest domestic finish.
814-818 S. Main. Tel. M. 1350

Move

And Ready for Business.

The Marshutz Optical Co. is now located in the new store, 133 South Spring Street. The carpenters, the decorators, the workmen have put the last finishing touch. Everything is sparkling and new.

A Modern Complete Optical Establishment

Already friends and patrons are hurrying here to take advantage of the new and wonderful devices for fitting and making glasses.

Absolute accuracy, perfection in workmanship, prompt service, and a beautiful store—we'll try to deserve your patronage more than ever.

We're always pleased to consult those who have doubts about their sight. No charge for a careful examination.

Cameras All the newest ideas may be seen in our new camera stock. Developing and printing promptly done.

Marshutz Optical Co.
133 SOUTH SPRING.
DON'T FORGET THE NUMBER.

Absolutely Painless
$1.00 and up. Try me and be convinced. Sets teeth reduced to $10 this month. Gold crowns and bridge work this month guaranteed first-class. Over 20 years' practice.
DR. CICERO STEVENS
Tel. John 3191.

TRUSSES Elastic Hosiery Made
W. W. SWEENEY,

Sewing Machines ½ Price
R. B. Moorehead, Mgr., 249 S. Spring

WHY NOT?